CITY EDITION.

The Daily Courier.

PRICE, ONE CENT.

Sworn Average Daily Circulation Last Week 7,301.

VOL. 11, NO. 73. CONNELLSVILLE, PA., WEDNESDAY EVE'G., FEB. 5, 1913. EIGHT PAGES.

VOTES FOR WOMEN PASSED IN HOUSE; FAYETTE DIVIDED

Howard and Cochran Favor Suffrage; Keegan and Goss Against.

LIFE JOBS FOR OLD TEACHERS

Highway Commissioner Shows Legislature Where Money Has Gone; Fight Against Mercantile Tax is Waged; Sunday Baseball Opposed.

Special to The Courier.

HARRISBURG, Feb. 5.—The resolution to amend the Constitution to permit women to vote passed the House this afternoon after an hour's debate, the vote being 130 to 70. Frank H. Rockwell of Tioga, opened the debate. Cochran and Howard of Fayette voted for the measure, Keegan and Goss opposing it.

Among the bills introduced in the House today were: Providing that the Panama exposition commission prepare a report of the cost of the trip to San Francisco, providing an additional judgeship in Cambria county; providing that cities be given the power to regulate mining beneath the surface; providing that the rabbit and squirrel season be limited from October 15 to December 1.

The teachers' tenure of office bill, introduced last week by Senator Charles Francis Snyder, has come from the Education Committee with a favorable consideration and has passed first reading in the upper house. There is every indication that the measure will have easy sailing in the upper branch and there is strong sentiment in favor of it in the House.

The tenure of office bill provides that after September 1, next, school teachers who have taught for ten consecutive years in any school of the State, shall be employed permanently by that district and shall be removed only for misconduct or general incompetency. There is a clause, too, which prevents the School Board from reducing the salaries of the instructors affected by the act.

"There is another bill that the teachers are interested in, the retirement fund bill," Senator Snyder said, "and I hope to get out of committee early next week. It may meet with obstacles that will not confront the tenure of office measure but nevertheless an aggressive fight will be waged for its enactment."

Following the passage of a resolution passed in the House of Representatives on January 21 demanding that the State Highway Department furnish a report to the House State Highway Commissioner Edward M. Bigelow this morning presented to Speaker George E. Alter the report of date January 1, 1913. Commissioner Bigelow submitted eight schedules covering his report.

Among other details, the report shows that the National or Cumberland Road Appropriation June 1, 1911 was $300,000. Of this amount the charges amount to $173,718.22, leaving a balance in the treasury of $126,251.78.

The report of Commissioner is a huge one, covering more than a hundred pages with maps and diagrams.

Contending that the high cost of living in Pennsylvania is partly due to the mercantile tax and the tax is paid by the consumer, County Commissioner J. Denny O'Neil, of Allegheny county, and A. M. Howes of Erie, President and Secretary respectively of the Pennsylvania Retail Merchants Association, spoke at a public meeting of the Ways and Means Committee of the House of Representatives in favor of the repeal of the mercantile tax late yesterday.

The mercantile tax was declared by Mr. O'Neil as class legislation and a good thing for a political machine to control. He said that the State does not need the revenue but if it should he is in favor of increasing the automobile tax, which he regards as a luxury instead of the goods on which the consumer pays the tax.

The leading speaker against the repealer was Murdock Kendrick of Philadelphia. He said that the tax had never worked a hardship on the merchants and advocated it because it is one of the oldest forms of taxation. Forty per cent of the mercantile tax, he said, comes from Philadelphia county and the large business concerns there did not concern themselves enough about its repeal to have a representative at the hearing.

The Ways and Means Committee will take action on the bill today.

Representative C. C. Goss of Fayette has presented a bill empowering conductors or motormen to arrest persons disorderly on cars. The bill legalizing Sunday baseball has been negatived by the Law and Order Committee. Representative Reuben Howard of Fayette was one of the members opposing the measure.

The Senate adopted unanimously the concurrent resolution requesting the committee on the fiftieth anniversary of the battle of Gettysburg to broaden its scope so as to invite all Union soldiers, sailors and marines of the Civil War now living in Pennsylvania, soldiers who served in commands known as the "emergency troop" and Confederate soldiers now citizens of Pennsylvania. The resolution was sent to the House.

Parcel Post at Perry.

During January 132 parcel post packages were handled through the Perryopolis office.

A. S. BURLESON OF TEXAS IS BOOMED FOR CABINET JOB.

WASHINGTON, Feb 5.—Albert S. Burleson, Representative of the Tenth Texas district, is considered a strong probability for the post of Secretary of Agriculture in President Wilson's Cabinet. He is serving his eighth term in Congress and has been re-elected to the next Congress.

FIVE MEN STABBED DURING FIGHT AMONG RANKIN MEN

Rioters Strikers are Arrested and Fined; Squabbles Cause Desertions From Ranks.

United Press Telegram.

PITTSBURG, Feb. 5.—In a fight between foreign strikers of the American Steel & Wire Company at Rankin today five men were stabbed. The men were arrested and taken before Burgess Brennon, who gave them the option of paying fines or spending 30 days in jail.

At the entrance to the Braddock mills this morning a clash occurred between strikebreakers and union men. One picket was arrested, but was later discharged.

It is reported that only 20 more men have returned to work this morning. It has also been reported that a quarrel among the strikers is responsible for the many desertions from their ranks.

Mass meetings will be held this afternoon at Braddock and Rankin, when arrangements will be made for the feeding of the strikers and their families.

WAR IS RESUMED

Desperate Battles Begin Between Turks and the Allies.

VIENNA, Feb. 5.—A desperate battle was resumed early this morning between the Turks and Bulgarians at Gallipoli. According to dispatches received here the losses on both sides are great.

Seasoned Turks and Arabs from Asia Minor, numbering 45,000, are engaged in an attempt to force the Bulgarians back. The Bulgars are trying to make an opening to Constantinople for the Greek warships to storm the city.

Dispatches from Constantinople deny the report that Scutari has fallen. They say that Essen Bey, who has charge of the troops in the city attacked the Montenegrins, capturing two regiments and several car loads of ammunition. The Montenegrins were later released on parole.

OIL AT $2.50.

Reaches That Mark Earlier Than Had Been Predicted for It.

PITTSBURG Feb 5.—Oil at $2.50 a barrel, which oilmen predicted several weeks ago would be the price on April 1, was marked up in the offices of the Joseph Seep Company and the Producers & Refiners Company here today.

The price advanced three cents over yesterday's rate. High grade oil remains unchanged.

BIG COAL YIELD.

Inspector Cunningham Reports on Output for Past Year.

There were 6,929,000 tons of coal mined in the Twenty-first bituminous district of Pennsylvania during 1912, according to the report of Mine Inspector F. W. Cunningham.

Of the two counties represented, Washington and Fayette, the former led with 3,815,908 tons, Fayette's production was 3,113,325.

O. U. KIDD, HIS NAME.

Result of Papa Kidd Naming His Kid Oscar Underwood.

Representative Oscar Underwood, who has just turned 50 years and looks 10 years younger, has been advised that one of his admirers, whose last name is Kidd, had named his latest arrival Oscar Underwood Kidd.

"I wonder if they'll call him 'O. U. Kidd?'" Mr. Underwood asked his secretary.

Lots of Fun Fighting.

A pair of drunken men engaged in a fist fight to their hearts' content yesterday afternoon near one of the Main street hotels. The battle raged fiercely until friends of the belligerents separated them.

Ohio Gets Steel Company.

It is reported that the steel men who proposed to locate a plant here have decided to build at Canal Dover, Ohio.

NEW CORPORATION IS CLOSING MILLION DOLLAR COAL DEAL

10,000 Acres in Somerset to be Developed at Once.

SIX NEW MINES ARE PLANNED

Electricity to Operate the Plants is to be Generated by Water Power Development Along the Stony Creek; From $50 to $150 an Acre is Paid.

Special to The Courier.

SOMERSET, Feb. 5.—A million-dollar coal deal involving 10,000 acres of the highest quality minerals in Somerset county is being closed by the Penn-Quemahoning Coal Company, a Pennsylvania corporation which was recently organized by New York and Philadelphia capitalists. The operations of the new concern will mean a boom for Hooversville, inasmuch as the holdings of the Federal Coal Company, operating there, are included in the deal.

At least six new openings, in addition to that of the Federal concern, will be equipped simultaneously so that the new company's daily output will not be less than 1,500 tons at the outset. The capacity of the mines will be greatly increased later or when electric mining machinery will be installed.

Electricity will be generated at an immense water power plant that will be built near Mostoller, on Stony creek, and distributed to the various mines. It is planned to construct a gigantic dam, which will rival the Quemahoning reservoir of the Manufacturers' Water Company on the Quemahoning creek. The dam will be between 80 and 100 feet high at the breast, and on account of its natural location, in a ravine between steep hills, will be only 300 feet in length. The breast of the dam will be of concrete construction and will cover a mile of the ravine cut down by Stony creek. About two miles further up the stream an auxiliary or reserve dam will be built on almost as adaptable a site, with a slightly smaller capacity, where water will be stored for use during seasons of drought when the flow of Stony creek would be insufficient to operate the power plant. Thousands of horsepower will be generated by the plant, it is estimated and the Penn-Quemahoning concern expect to have a surplus of electrical power which will be sold to mining and other industries in the county.

The project is being promoted by A. C. Smith of Allentown, who is connected with the big new mining and power company. All of the property involved has been under option for some time and the owners have been notified to prepare deeds of conveyance for the land and minerals covered, when the purchase money will be paid. The price per acre ranges from $50 to $150, and aggregates between $875,000 and $925,000. The consummation of the deal will add scores to the list of farmers who have become wealthy by reason of the county's mineral development.

The land to be taken over by the Penn-Quemahoning company is divided into two fields. One stretches from Hooversville, where the coal is now opened in the mines of the Federal Coal Company, to Stoyestown along the Baltimore & Ohio railroad, while the other lies between Mostoller and Stoyestown, and between Shanksville and Stoyestown. The former contains 4,800 acres, and the latter 5,200 acres.

Among the largest tracts in the Hooversville field are the Federal Coal Company, 1,300 acres; Mahlon W. Keim, 860 acres, Otto & Ellenberger, 650 acres, and the Cambria Steel Company, 550 acres. Besides the Federal mines an opening will be made immediately on the Keim tract on the Washer farm and several other openings will follow in the spring.

In the Mostoller-Shanksville field the largest owners of the tracts are the E. G. Mostoller estate, 1,000 acres; Daniel E. Long, 600 acres, Lambert estate, 300 acres, Cyrus Berkebile, 300 acres; John W. Mostoller, 250 acres, William Landis, 200 acres, and William Grove, 350 acres. The first openings in this field will be made on the Berkebile farm, near Stoyestown.

The new company will start shipping their output over the Baltimore & Ohio railroad, but later some of the tonnage will be shipped on a branch of the Pennsylvania, the right-of-way for which has already been secured. The Western Maryland also plans to construct a spur into the field and compete with the other two roads or tonnage from the entire Quemahoning Jenner region.

The property of the Penn-Quemahoning company is situated so that their output can be shipped over all three roads, which it expects will prove a great advantage over operations with only one railroad when there is a shortage of cars.

Kick Restores Sight.

Through a horse kicking him, George Frank, a sawyer, of Waynesburg, regained the sight of his left eye. While feeding a threshing machine three years ago he was blinded. Saturday he was kicked in the head and knocked unconscious. When revived 24 hours later his sight was restored.

Rights of Way Cheap

The farmers of West Virginia between Bluefield and Princeton are falling over themselves to offer rights of way for a proposed trolley line.

LORD ALVERSTONE SAID TO BE DYING.

LONDON, Feb 5.—Lord Alverstone, Lord Chief Justice of England, is suffering from heart disease, and it is not thought that he can recover. He has been kept alive on several occasions by the use of oxygen. The facts concerning his serious condition have been kept from the general public, but his friends know that his case is hopeless.

STATE CONSTABLES ARE ON DUTY; TOWN IS PROTECTED

Sergeant and Four Privates, With Military Precisions, are Covering Their Beats.

Five members of the State Constabulary from Troop A, Greensburg, arrived in town last night, and today are patroling the streets in place of the policemen who went out on strike Friday and were summarily dismissed last night by Council.

The detail is acting under the supervision of Sergeant McLaughlin, and its members are Troopers Byrnes, Rogge, Conrad and Dahner. Arriving in Connellsville at 9 o'clock having made the trip from Greensburg over the West Penn, the officers immediately reported to Burgess Evans at City Hall.

One of the troopers was stationed on the West Side, and others located on East Side beats. Everything was comparatively quiet during the night.

Only one arrest was made, that of a woman. Mary I. Bell 22 years old was apprehended on Main street for being drunk. Upon being arraigned before the Burgess this morning, she was fined $3.50.

Sergeant McLaughlin, who has charge of the detail, is well known in town, having been a member of the first detail sent here several years ago. Before joining the constabulary, the sergeant was a soldier in the United States regular army. During the boxer uprising in China he was on foreign service, and was one of the first to enter Pekin after the siege was lifted.

Board and rooms for the men have been secured in the Trans-Allegheny hotel, where they will make their headquarters while off duty.

The troopers will work on a similar system to that used by the old force. One man will be stationed at Brimstone corner during the day, and the others will be on night duty.

NEW AIR BRAKE

Westinghouse Man Will Have Thorough Test for Invention.

Railroad men will watch with interest the test for six weeks of a new electro-pneumatic airbrake on a Pennsylvania railroad train of 12 heavy steel coaches and the heaviest type of passenger locomotive, which will leave Altoona on Friday morning for Atlantic City.

Walter V. Turner is the inventor of the new appliance. He says that a train running at 70 miles an hour can be stopped within the time that a train equipped with the old air brake reduces its speed to 45 miles an hour.

For the first time in the history of steam railroading electricity will be used to stop a train. The brake will be operated by the engineer and is expected to cut down the stopping time of the train under way 25 per cent at the lowest estimate.

Turner toiled three years to perfect his brake with sufficient power to meet the demands of constantly increasing equipment weight. He is Chief Engineer of the Westinghouse Airbrake Company in East Pittsburg. He persuaded the Pennsylvania railroad to give the train for experimental use, and the test will be made on a New Jersey stretch of track.

SOCIETY AT DUNBAR

Club in Entertained; Card Party Given; Fancy Work Next.

The So-so-op Club of Dunbar was entertained at the home of Miss Agnes Neamon there last evening. Following a program of vocal and instrumental selections, supper was served.

Mrs. J. H. Wilkins at the same time entertained a party of friends at her home. Cards were played.

On Friday evening Miss Roberta Baer will entertain the Dunbar Fancy Work Club at her home there. Not a few boys have been invited to the event.

THE WEATHER.

Fair except for flurries of snow near the lakes and continued cold, is the noon weather forecast.

Temperature Record.

Maximum	35	15
Minimum	16	1
Mean	25	

The Yough river fell from 3.65 last evening to 3.50 this morning.

DIRECTORS HEAR GOOD REPORTS OF WORK AT Y. M. C. A.

Secretary Baer Outlines His Plans in Many Directions.

OLD DEBTS TO BE LIQUIDATED

Various Activities of the Association Have Resulted in Increased Interest in the Work; Memberships are Given Honor Pupils; Meeting Sunday.

Several matters of much importance were considered last night at the regular monthly meeting of the Directors of the Yough Men's Christian Association. The reports of Secretary E. T. Baer for January and for the first quarter of the association year were received, and they were quite encouraging.

The financial condition of the association received much attention. A committee of three members, consisting of J. L. Schick, E. T. Norton and E. W. Horner was appointed to determine on a plan to liquidate the debts.

Secretary Baer reported that four rooms on the third floor of the building were vacant, and that during the last week he could have rented them had they been furnished. The secretary was directed to furnish the rooms and rent them as soon as the opportunity presented itself.

The financial report for the first four months of the quarter, which began on October 1, showed that $1,557.35 had been collected on the general budget, and the revenue from roomers and other sources was $684.

The places of two directors, which had been vacant since last summer, were filled by the election of T. J. Hooper and Frank W. Wright. They will succeed John L. Gans and Dr. G. W. Gallagher.

Secretary Baer's membership report showed that 107 have enrolled as members of the association, and that there are 200 regular subscribers who assist in defraying the expenses of the work. In the educational classes there is an enrollment of 50. These students are members of commercial, first aid and mining classes.

As a result of the promise of Secretary Baer that all boys attending the public schools who have an average of 90 or better in deportment and four branches of study on their monthly report cards will be given an honorary membership for one month, many of the youngsters are working to have their names placed on the honor list. Three have been successful in making the required marks, and they are the envied of their fellows. The youngsters are Walter Morton, Arthur Baer and Warren Wolfe.

The regular weekly bean supper will be held as usual on Friday evening. Secretary Baer has made arrangements to supply 50 guests, 10 more than has yet been in attendance.

Next Sunday afternoon a meeting which will have for its purpose the social uplift arranged by and for the men's Bible classes of the city, will be held in the auditorium. Lyman L. Pierce, Municipal Secretary of the Young Men's Christian Association of Pittsburg, will be the principal speaker.

The program will be one of business, and there will be no special music or anything else to take up any part of the time. The meeting is scheduled to begin promptly at 3.30 and close at 4.30. The men of the different Sunday schools will meet at their own churches and each class will march to the meeting place in a body.

QUEER SUIT FILED.

Trainman, Acquitted, Wants Pay From Railroad Which Fired Him.

Whether an employe of a railroad company, who is dismissed from the service without a hearing from his superiors is entitled to pay from the time of his arrest until he is acquitted, is the basis of a suit brought by Trainman Huff, against the Baltimore & Ohio railroad.

The suit followed the dismissal of Huff after his arrest for alleged robbery of merchandise from railroad cars. Huff was found not guilty of the charge. He claims that the officials refused to give him a hearing.

LOSES HIS WAD.

Foreigner, on Way Here, Turries Too Long in Greensburg.

When he stopped in Greensburg on his way from Bradenville to Connellsville Rudolph Hlobyl was robbed of $80 yesterday. One $50, a $20 and two $5 bills were taken from one of his socks while he slept in a boarding house. A gold watch was also stolen.

Hlobyl arrived in Greensburg on Monday evening and intended taking a trolley car. He met some friends who induced him to spend the night there. When he awoke in the morning his money, watch and the friends were gone.

Wants Fire Boss Fired.

Mine Inspector D. R. Blower has begun action in the Greensburg courts for the removal of R. C. Cramer, employed as a fire boss at the Hecla No. 1 mine of the H. C. Frick Coke Company on the charge of neglect of duty. It is charged that Cramer overlooked a gob pile that contained gas.

White Slave Probe On.

White slave traffic in Monessen and other Westmoreland county towns is to be probed by the Federal authorities.

GEN. JACOB S. COXEY HAS NEW PLAN TO GET BETTER ROADS

MASSILLON, O., Feb 5.—General Jacob S. Coxey, who led an "army" to Washington nearly twenty years ago is still working for better roads. Just now he is trying to interest the Ohio legislature in a plan to issue low interest bonds to aid in building highways.

FRIGID WEATHER HAS THE COKE REGION IN ITS GRIP

Official Temperature is Placed at 16 for the Low Mark But Others Say It was Colder.

The coldest of the winter this morning, was the claim of weather sharks residing in and about Connellsville in disputing the temperature as announced officially. Those claiming to have kept a close tab on the thermometer said the mercury at daybreak hovered at six degrees above zero.

Official observation recorded a minimum of 16 degrees above zero for the 24-hour period ending at noon today. The maximum was 35, seven lower than for the period at noon yesterday. The minimum was four degrees lower.

The Yough river by morning was filled with floating ice. In some places fairly large sheets had been formed in the night.

The morning's frost was exceedingly keen, apparently penetrating deeper than the cold of last Saturday which was the record for the season.

YUKON ON THE MAP

"Isaac" Defends Two Prisoners and Jury Brings In Acquittal.

James Gibson and William Ash Connellsville men who were arrested after the theft of silverware in Latrobe in December, were acquitted in criminal court at Greensburg, yesterday. The men were defended by James S. Kimmell, known in newspaper circles as "Isaac of Yukon," and Attorney H. W. Walkinshaw.

The silverware had been stolen from the home of Captain James Peters and scattered along the Ligonier Valley railroad. The Connellsville men chanced to be in Latrobe that night and were arrested on suspicion. Unable to give an alibi, they were held for trial. When arraigned they were without a cent. The court appointed their counsel.

CARS LOST IN TUNNEL.

Passenger Train Breaks in Two Near Bridge at St. Louis.

Baltimore & Ohio train known as the St. Louis Express, broke in two in the tunnel that runs under the business district of St. Louis and for an hour three sleeping cars attached to the rear of the train were lost. The sleepers were from Washington, New York and Cincinnati.

Absence of the cars was not discovered until the rest of the train pulled into the Union station. An engine was sent back and found the cars near the western entrance to the Eads bridge.

LEAVES BIG ESTATE

Will of Former Superintendent at Dunbar Disposes of $250,000.

Mrs. Esther M. Schwab, sister-in-law of Charles M. Schwab, is the main beneficiary under the will of Charles McCrery, who was formerly connected with the Carnegie Steel Company. Mr. McCrery was at one time Superintendent for the Dunbar Furnace Company and well known in the coke region.

The estate is valued at $250,000, most of it personal property. Mr. McCrery died on October 9 at Denver. His health had been bad for several years.

Your House Afire, Says Visitor.

Andrew Heffleinger, track foreman of the Ligonier Valley Railroad, was sitting in the kitchen at his home at Latrobe when there was a knock on the door. The visitor told Heffleinger his house was on fire.

Attends Baseball Dinner.

Attorney R. P. Kennedy of Uniontown, attended the banquet of the Philadelphia Sporting Writers Association in Philadelphia Monday evening.

Church Destroyed by Fire.

Black handers are believed to have set fire to the St. Anthony's Catholic church at Monongahela. The church and several dwellings were destroyed.

COUNCIL FIRES THE COPS; FIREMEN GET A RAISE IN WAGES

Debate Over Police Situation Starts a Squabble.

PERSONALITIES ARE INDULGED IN

Points of Order Keep President Friel Busy With the Gavel and Decisions Bring Forth Objections at Times: Session Develops Into a Talkfest.

Burlesque and vaudeville featured last night's meeting of Town Council. The business transacted amounted to little, the members were too busy with debates. Talk was lively for a time so sharp that Councilman McCormick and Berg, of the minority, walked out in disgust.

Heated arguments flew thick and fast. Motions were declared out of order, amendments rejected under parliamentary rulings and personalities bandied about.

The first discussion arose over the police. After that it was a talkative free-for-all. Chairman E. U. Hetzel of the Police Committee started the ball rolling when he moved that the action of his committee in dismissing the six policemen be sustained.

Councilman O. P. Burns of the West Side projected himself into the limelight with a forensic argument. Mr. Burns wanted to be shown. He inquired why the cops were first suspended, thus bringing on the strike.

Chairman Hetzel replied "unsatisfactory service." If this answer failed to satisfy Mr. Burns, such was not the case with Chairman Friel. Friel inquired why Burns wasn't present at the Police Committee meeting to find out what went on. Burns responded that he wasn't there because he hadn't been invited; didn't know there was a meeting, and is not a member of the committee.

About that time Councilman Brennan of the Second Ward rose to his six-feet-something and remarked that Mr. Burns, as a Councilman, had been delinquent in the past in not attending meetings. Mr. Brennan thought Mr. Burns's thirst for information at this time was largely due to a desire to make trouble. The soft impeachment met a strong denial, but President Friel checked further discussion by refusing to permit more light being shed on the vexatious question. Incidentally Burns' amendment that the cops be suspended for a week and then reinstated, because the Police Committee had failed to supply sufficient grounds to warrant its recommendation, was lost.

Parliamentary decisions from the chair had no effect upon the ubiquitous Sam Brant of the First Ward. Brant wanted to know why the Chief's salary had been raised at the last meeting. He thought Chief Hetzel deserved no raise because he didn't "stick with the men" when they struck.

Mr. Brant injected his voice into the police muddle quite frequently. At times the President threatened to throw him out, but Brant did not take heed of the gentle suggestions that he subside. Both he and Burns were ruled out of order several times, but kept on talking. It amused the spectators.

In a nutshell, Council fired the cops, raised the firemen's salaries $5 a month and ordered ties to repair the approaches to the South Pittsburg street bridge, over Trump run, by a vote of 2 to 0. Councilman Harmening made the last motion and voted for it. Chairman Clark of the Street Committee voted for it. No one else said a word. Brant suggested that 10 cents a tie for condemned goods was pretty steep. Councilman Gilmore recommended filling the approaches with slag, and a feeble word was offered here and there, but when it came to a vote most of the Councilmen were tongue-tied.

To begin at the beginning, Council was called to order soon after eight o'clock. Councilmen Stillwagon, Buttermore, Haddock and Reynolds were among the missing when the roll was called. Clerk Bixler's minutes were approved. After the Finance Committee had subsided with the reading of the monthly bills, a match was touched to the magazine when Brant questioned the authority for paying Chief Hetzel $5 a month more salary. It was shown that the motion had been carried at a previous meeting, in the presence of Mr. Brant himself. At this point Chairman H. C. Hays of the Finance Committee remembered that the borough is without a typewriter and recommended the purchase of one for $75. It was carried, a broad smile mantling the face of Clerk A. O. Bixler as the vote was recorded. Squire Bixler has become an adept on typewriting and adding machines left by agents as samples and now he will have a machine all of his own.

The Street Committee got off easily. Chairman Clark reported Snyder street work progressing and the thoroughfare passable. The Pittsburg street bridge matter also got through without trouble. The request of a farmer from the township for $18.70 damages because his horse stepped into an uncovered manhole on Pittsburg street was referred to the Borough Solicitor. Councilmen seemed to think payment was up to the water company.

The vaudeville performance began when Chairman Hetzel rose to the call of "Police." He recommended approval of the Police Committee's recommendation for the dismissal of all the policemen except the Chief.

(Continued From Page Six.)

SOCIETY.

Ten for New Society.

Albert Frankenstein will entertain the recently organized Jewish Society at a tea Sunday evening at his home, No. 208 North Pittsburg street.

Lucky Thirteen Club Will Meet.

Mrs. I. E. Ogg will entertain the Lucky Thirteen Club this evening at her home on South Prospect street.

Aid Society in Session.

The regular meeting of the Ladies' Aid Society of the Methodist Protestant Church is being held this afternoon at the home of Mrs. Worth Kilpatrick on East Main street. About 15 ladies from the Uniontown Methodist Protestant Church are guests of the society.

Club Observes Anniversary.

The first anniversary of the Greenwood Ladies' Fancy Work Club was observed yesterday afternoon at the home of Mrs. Edward Sweeney on Eighth street, Greenwood. Twelve members and six visitors were present. The meeting was the most enjoyable one in the history of the club. A business meeting was held and the following officers for the ensuing year were elected: President, Mrs. Lillian Keyser; Secretary, Mrs. Edward Sweeney; Membership Committee, Mrs. J. J. Robson and Mrs. T. Scott Dunn. A display of fancy work was a feature of the meeting. Mrs. Hickey brought a box of Mexican drawn work done by a nun in a convent at Detroit, Mich. Mrs. T. Scott Dunn had on display a beautiful doiley from the Indian reservation. The entire collection was unusually handsome. Miss Nelle Sweeney rendered "The Flower Song," in a very able manner after which an elaborate luncheon was served. The favors were red carnations. The next meeting will be held Tuesday afternoon, March 4, at the home of Mrs. Robert Allen in Greenwood.

Daughters of Rebekah Meet.

The Daughters of Rebekah met last evening in regular session in Odd Fellows' hall. Two new members, Mrs. Weber and Mrs. Chorpenning, were initiated. Thirty-five members were present. Mrs. Jennie Wilder, Gertrude Davis, Althea Stafford, Mrs. Lyda Holt and Ella Koontz were appointed a committee to serve lunch at the next regular meeting.

Delightful Card Party.

Charming Valentine appointments prevailed at a large and delightful card party at which Mrs. Jacob W. Goldsmith was hostess yesterday afternoon at her home on East Green street. The affair was perfectly arranged and was marked by unusually attractive decorations; the three rooms where the card tables were arranged presented a very attractive appearance. A red and white color scheme was carried out in a most effective manner. Spring flowers were profusely used in decorations, Irises, baskets of red and white tulips formed the pretty centerpiece at six of the small tables while gracing the centers of the remaining six tables were white French candle sticks holding uncapped red candles. Showers of plumosus ferns cupids and hearts adorned the chandeliers. The ladies were dainty and appropriate. Bridge and five hundred were played and dainty prizes were won by Mrs. W. H. Scott and Mrs. W. O. Schoonover. The heart-shaped idea was cleverly carried out in the luncheon served at the close of the games. Mrs. C. L. Lydic of Tarentum was an out of town guest. The decorations and luncheon were in charge of Mrs. A. A. Straub.

Evening at Fancy Work.

The M. E. C. Fancy Work Club was delightfully entertained last evening by Mrs. C. P. Hall at her home on Vine street. Mrs. G. W. Wood and Mrs. H. Hague were new members received. The evening was pleasantly spent at fancy work. Luncheon was served. The club will be entertained next Tuesday evening by Mrs. Shirley Sembower at her home on Sycamore street.

Class is Organized.

The Sunday school class of the Trinity Lutheran church taught by Mrs. H. L. Silcox met last evening at the home of Miss Margaret Bruce on Eighth street, Greenwood and organized. The meeting opened with prayer. "Love," was chosen as the class motto. The society was named "Von Bira," a suggestion by Mrs. Silcox. Mrs. Silcox gave a very interesting talk on the life of Katrina Von Bira. The name of the class was then adopted.

The election of officers resulted as follows: President, Maude Miller; Vice President, Zoe Millard; Secretary, Mary Bittner; Assistant Secretary, Josephine Wilson; Treasurer, Nellie Fornwalt; Assistant Teacher, Hilda Hickerman; Visiting Committee, Nellie Jeffries, Nellie Coughenour, Marie Dull; Music Committee, Margaret Bruce and Hattie Bittner.

A solo by Miss Alberta Bruce followed after which refreshments were served. The next meeting will be held Friday evening, March 7, at the home of Miss Hattie Bittner. Following the meeting the girls organized a club in order to have the class independent. The club members will have as their duties any work that is practical aside from social part, such as fancy work, plain sewing or practical work in culinary art. These are to be used in behalf of the financial affairs of the class. The Club will be known as the Von Bira Fancy Work Club. The following officers were elected: President, Margaret Bruce; Vice President, Marie Dull; Secretary, Nelle Coughenour, Assistant Secretary, Mary Enos; Treasurer, Dortha Shultz; Social Committee, Alice Wrote, Florence Smeal, and Alice Martz.

Ladies' Circle Meeting.

A meeting of the executive committee of the Ladies' Circle No. 100 to the Grand Army of the Republic, will be held Monday evening at the home of Mrs. J. J. Robson on Eighth street, Greenwood, to arrange for the celebration of Lincoln's birthday at the regular meeting of the Circle to be held Thursday afternoon, February 13, in Odd Fellows' hall.

C. W. B. M. Will Meet.

The regular meeting of the Christian Woman's Board of Missions of the Christian church will be held tomorrow afternoon at 2.30 o'clock in the lecture room of the church. The leader is Mrs. Herbert Prisbee and the hostess, Mrs. J. Melvin Gray. A meeting of the Ladies' Circle will follow.

Banquet and Dance.

Following the usual custom of the Italians the last of the carnival celebrated the day before the Lenten season begins was observed last evening by the Columbus Italian Fraternal Society with a banquet and dance held in the society's hall on First street, West Side. About 100 were in attendance and a very enjoyable evening was spent.

Thursday Musicale Discusses Wagner.

Richard Wagner, the composer was studied at the regular meeting of the Thursday Musicale held last evening at the home of Miss Florence Goldsmith on West Main street. The operas Tannhauser, Lohengrin and Tristan und Isolde were discussed. Readings were given by Mrs. Lois Sherrick Feity, Miss Marian Munson, and Miss Mary Piersol. Piano solos were rendered by Mrs. Harry Williams of Dunbar; Miss Pearl Keck and Miss Hortense Frank of Uniontown, the guest of the hostess. Miss Frank is a talented musician. She was graduated from Walnut Lane College near Philadelphia and is now studying music in Pittsburg. The program was exceptionally well rendered. Refreshments were served.

Evening at Fancy Work.

The Young Ladies' Fancy Work Club was entertained last evening by Miss Josephine Wilson at her home on East Fairview avenue. A dainty luncheon was served.

University Club Dance.

Markell hall was the scene of an enjoyable dance given last evening by the University Club under the committeeship of Paul Bolger and Jack Frost. Not the smallest detail was overlooked by the committee in looking after the success of the dance. The hall was attractively decorated with pennants, which hung from all parts of the room. A feature was the excellent music furnished by Gounod's three-piece orchestra of Pittsburg. Over 30 couples were in attendance and danced from 8.30 until 1 o'clock. The dance was the most enjoyable social function of the season. The patronesses were Mrs. H. P. Snyder, Mrs. J. M. Reid, Mrs. J. Lawrence Palmer and Mrs. L. P. McCormick. Among the out of town guests were Miss Barnes of Chicago; Miss Nevin, New York; Miss Walters New York and W. H. Eaton, Pittsburg.

Surprise on 62nd Birthday.

In honor of her sixty-second birthday anniversary Mrs. Leroy Kelly of Perittstown was tendered a surprise Sunday when her children and grandchildren gathered at her home on Sunday. At noon an elaborate dinner was served. Among the many presents received by Mrs. Kelly was a Bible given her by four daughters, Mrs. E. K. Richey, Mrs. J. C. Milligan, Mrs. A. W. Truxel and Mrs. J. B. Kough. Several musical numbers were rendered.

PERSONAL.

Mrs. Harry Marietta and Mrs. Theodore Marietta of Ohiopyle, were in town yesterday.

Mrs. L. J. Morgan of Pittsburg, has returned home, after a visit with friends here.

Call Hoover & Bailey for sack of White Blossom flour, $1.40.—Adv.

Mrs. S. C. Page of Pittsburg, is here on a visit to relatives.

Miss Hortense Frank of Uniontown, and guest, Miss Corinne Barth of Mexico, Mo., returned home this morning after a visit with Miss Florence Goldsmith.

Bro'r Groundhog only has one suit, therefore it is policy for him to disappear; but your best course would be to send those lightweight suits and overcoats to The Goodwin Company and have them cleaned and pressed and greet him with a joyous, prosperous look upon his return.—Adv.

Mrs. C. L. Leydic of of Tarentum, is the guest of Mrs. J. W. Goldsmith.

Mrs. Joseph Page and two children are the guests of friends in Uniontown today.

For awnings, upholstering and furniture repairing call E. C. Pierce, West Side.—Adv.

Mrs. C. R. Shupp of Highland avenue, is the guest of friends at Ursina today.

Mrs. John Rogers and baby of Rogers Mill, are here on a visit to the former's parents, Mr. and Mrs. W. C. Adams of the South Side.

The musical success, "Alma, Where Do You Live?" at the Soisson, Saturday, matinee and night. February 8. Seats now on sale at Theatre.—Ad.

S. B. Dobbie, who has been ill of diphtheria at his home on East Green street, is convalescing.

Few realize that the best time to have better grade garments cleaned is between seasons as you are not in such a hurry to have them returned and that assures them better care and more individual attention. Dainty gowns and fancy household articles require time therefore it is policy to send them in before the Easter rush comes. Call The Goodwin Company.—Adv.

Miss Ruth Lohr of Fairview avenue, has returned home from a visit in Pittsburg.

The best kind of a

Good Morning

starts at the breakfast table.

Good Humor Follows

(if the meal is right)

There's a new Hot Porridge which is making new friends now-a-days because it combines the things desirable in a good breakfast dish: Warmth, delicious flavor, substantial nourishment and easy preparation.

Post Tavern Special

is a skilfull blend of wheat, corn and rice—to be cooked and served hot with cream and sugar, like old-fashioned porridge.

A try tells why you'll like it for

Tomorrow's Breakfast

At Grocer's Everywhere---Packages 10c and 15c, except in extreme West.

Postum Cereal Co., Ltd., Pure Food Factories, Battle Creek, Mich.

CHANCELLOR WALKER WROTE NEW JERSEY'S LATEST TRUST LAWS.

TRENTON, N. J., Feb. 5.—Edwin Robert Walker, State Chancellor, is the author of the proposed laws for the regulation of New Jersey corporations. These laws are backed by Governor Wilson, who will try hard to have them passed so he can sign them before he resigns as Governor.

DANDRUFF CAUSES FALLING HAIR—25 CENT DANDERINE

Save Your Hair! Beautify It! Invigorate Your Scalp! Danderine Grows Hair and We Can Prove It.

Try as you will, after an application of Danderine, you cannot find a single trace of dandruff or a loose or falling hair and your scalp will not itch, but what will please you most, will be after a few weeks' use, when you will actually see new hair, fine and downy at first—yes—but but really new hair—grow all over the scalp.

A little Danderine now will immediately double the beauty of your hair. No difference how dull, faded, brittle and scraggy, just moisten a cloth with Danderine and carefully draw it through your hair, taking one small strand at a time. The effect is immediate and amazing—your hair will be light, fluffy and wavy and have an appearance of abundance; an incomparable lustre, softness and luxuriance, the beauty and shimmer of true hair health.

Get a 25 cent bottle of Knowlton's Danderine from any drug store or toilet counter, and prove to yourself tonight—now—that your hair is as pretty and soft as any—that it has been neglected or injured by careless treatment—that's all.—Advertisement.

VINOL HELPS OLD PEOPLE

Here is Proof That It Creates Strength.

So many cases like this are constantly coming to our attention that we publish it for the benefit of others:—Mrs James McCormick of Cohoes, N. Y., says: "My mother is an elderly lady and after having pneumonia she did not seem to recover her strength. She was so weak it was about as much as she could do to get from her room into the living room. Her strength semed to be all gone. I commenced to give her Vinol and in less than a week she was like a new woman. She had regained her strength so she could get around anywhere."

It is the medicinal curative elements of the cod livers without oil added by the blood-making and strength-creating properties of tonic iron which are contained in Vinol that makes it so efficient in such cases.

If you have an aged father, mother or anyone in your family who needs a strength-creating tonic, try Vinol on our offer to give back your money if it fails to benefit. Graham & Company, Druggists, Connellsville. Vinol is sold in West Side by Fred H. Harmening.

P. S. For itching, burning skin try our Saxo Salve. We guarantee it.—Advertisement.

Another Dawson Dance.

Arrangements are being made for a dance to be held Tuesday evening, February 14 in Cochran banquet hall under the committeeship of George Moore Roy Henry, George Woods and Earl Porter. The affair is the annual dance and promises to be the largest and most enjoyable social function held at Dawson for some time.

Dance at Leisenring.

The L. & S. Club of Leisenring No. 1 held a delightful dance last evening in St. Vincent DePaul's hall at Leisenring No. 1. Dancing commenced at 8.30 o'clock and was kept up until midnight. Music was furnished by Kiferle's orchestra. Guests were present from Connellsville, Dunbar and other nearby towns.

Patronize those who advertise.

IF THIS IS YOUR BIRTHDAY.

You will travel with benefit to yourself, and other activities will result fortunately. Be careful of your conduct toward a friend of the opposite sex.

Those born today will have strong characters and will be fond of political affairs and scientific arguments. They will be happy with congenial people and will accomplish much, but if associated with narrow minds they may degenerate into mere quarrellers.

FOR A BAD STOMACH PAPE'S DIAPEPSIN

Try It! in Five Minutes Gas, Sourness and Indigestion are Gone.

Sour, gassy, upset stomach, indigestion, heartburn, dyspepsia: when the food you eat ferments into gases and stubborn lumps, your head aches and you feel sick and miserable, that's when you realize the magic in Pape's Diapepsin. It makes such misery vanish in five minutes.

If your stomach is in a continuous revolt—if you can't get it regulated, please, for your sake, try Diapepsin. It's so needless to have a bad stomach—make your next meal a favorite food meal, then take a little Diapepsin. There will not be any distress—eat without fear. It's because Pape's Diapepsin "really does" regulate weak, out-of-order stomachs that gives it its millions of sales annually.

Get a large fifty-cent case of Pape's Diapepsin from any drug store. It is the quickest, surest, stomach relief and cure known. It acts almost like magic—it is a scientific, harmless and pleasant preparation which truly belongs in every home.—Advertisement

BIG LIBRARY CIRCULATION

All Previous Records are Broken by the Mark Set in January.

The circulation of the Carnegie Free Library for the month of January was 6,889, the largest in the history of the library. It was an increase of 1,506 over that of the preceding January, and an increase of 1,106 over the month of December.

The average attendance of the story hour was 124. The periodical room was visited by 509 persons an increase of 142 over the month of December. During the month 675 new books, some of which were for the branch station and others for direct school use and for the children's room, were added.

Sixty-two new books were circulated yesterday afternoon at the branch station in the West Side. Arrangements have been made to hold a story hour, commencing next Tuesday afternoon in the Seventh street school building, for the children of the West Side schools.

FIXED CHARGES.

Best Way to Provide for Obligations That Must be Met.

Almost every person has a number of fixed financial obligations that come at stated intervals during the year—Interest on Mortgages—Life and Fire Insurance—Taxes, etc. The easiest way to meet these is to set aside so much every month out of your income. Say your fixed charges for the year are $300 you will need to save $25 monthly to meet them and the best way is to open a bank account for this purpose. Then meeting "fixed charges" will be simply a matter of writing a check. The First National of Connellsville will be glad to have your account, no matter how small.—Adv.

LENT BEGINS.

Ash Wednesday Ceremonies Held in Catholic Church.

Ash Wednesday, the beginning of the Lenten season, was observed this morning with 8 o'clock mass at the Immaculate Conception Church. The Rev. Father J. T. Burns was in charge. This evening the distribution of ashes will take place.

Similar services were held at St. Vincent DePaul's Church at Leisenring No. 1 by the Rev. Father J. J. Greaney.

Make Your Money Work.

If you have idle money, you should set it to work at once. It is just as bad to keep idle money as it is to be idle yourself. Money is capable of earning a fair rate of interest and it should always be employed. This bank invited the savings accounts of wage-earners, clerks, farmers, business men, professional men, women and all persons who desire to save. The Citizens National Bank, 138 Pittsburg street.—Adv.

George Long Tumbles.

George Long slipped and fell last night while walking on the icy pavement on North Pittsburg street and sustained severe injuries about the head.

Boy is Operated On.

Eugene Callaghan, 7 years old, of Lemont, underwent an operation for throat trouble this morning at the Cottage State hospital.

Only One Way to END CATARRH

Reach the raw, tender, inflamed membrane infested with Catarrh germs, and destroy them.

You can't reach the nooks and crevices with liquid preparations—there is only one way—breathe the germ destroying air of Booth's HYOMEI (pronounce it High-o-me) directly over the inflamed and germ infested membrane.

HYOMEI contains no opium, cocaine or other harmful drugs. It is a balsamic air made of Australian eucalyptus, thymol, and some Listerian antiseptics. It is guaranteed to end the misery of Catarrh and Croup, or money back. It's fine for Colds and Coughs.

Ask about Booth's HYOMEI outfit today—it is only $1.00. Extra bottles, if later needed, 50 cents. Druggists everywhere. Just breathe it—no stomach dosing. A. A. Clarke guarantees it.—Advertisement.

$5 Glasses for $1
$5 Gold Pieces for $1

Read the two sentences carefully and you will see that they are equal to the same thing.

Things equal to the same thing are equal to each other; therefore, the man who says he gives you $5 glasses for $1 is just as much a faker as though he said he gave you a $5 gold piece for a silver dollar.

Reputable optometrist sell glasses on a basis of what your eyes need, and not on a basis of prices, and give you a little bit more in the way of satisfaction than you pay for.

Our Optical Parlor is fully equipped with an expert optometrist in charge. Every fitting guaranteed. Prices reasonable.

A. B. KURTZ

JEWELER,

131 West Main Street, Connellsville, Pa.

Use Our Facilities

When you want to know something about some phase of business at a far away point, or when you need information regarding the national condition in any particular line of trade or business, use the facilities of this Bank.

Our arrangements with statistical bureaus are such that we are able to secure dependable information on nearly every basic condition on request. Regardless of what it is that you may wish to know, we will appreciate the opportunity to try to secure the information for you.

Inquiries of this sort from you will not increase the cost of our statistical service to us, and no charge will be made for our service.

The First National Bank

Connellsville, Pa.

Remodeling Sale

—OF—

Wall Paper, Paints, Varnish Stain, Etc. will start soon.

Watch this space for further particulars.

O. S. GETTY'S,

115 S. Pittsburg Street.

HIS HALF-SHARE.

"Earlie, why don't you let your little brother have your sled part of the time?"

"I do, ma. I take it going down hill and he has it going back."

ADDRESED TO WOMEN

IS YOURS A

Case of "Nerves?"

Hot flashes, dizziness, fainting spells, backache, headache, bearing-down pains, nervousness—all are symptoms of irregularity and female disturbances and are not beyond relief.

—Dr.— Pierce's **Favorite Prescription**

is that of a famous physician unusually experienced in the treating of women's peculiar ailments. For forty years it has been recommended to suffering womankind. Thousands of women can bear witness to its beneficial qualities. Perhaps its aid is all that is required to restore to you perfect health and strength. Now is the time to act, write Dr. R. V. Pierce's, Buffalo.

I AM NOW CURED

Mrs. Dominic Rodgers, of San Francisco, Calif., writes: "I take pleasure in recommending your wonderful remedies, and wish to say in behalf of your 'Favorite Prescription' and 'Golden Medical Discovery' that through their use I am now cured of the various troubles that a woman is heir to. These remedies cured me when others failed and I therefore resolve to take no other. I thank you for your advice."

YOUR DRUGGIST CAN SUPPLY YOU IN LIQUID OR TABLET FORM

Mrs. Rodgers

The News of Nearby Towns.

CONFLUENCE.

CONFLUENCE, Feb. 4.—Miss Erma Flanegan entertained the Fancy Work Club at her home on Friday evening. The following members were present: Misses Laura Marquart, Mabel Scott, Ida McDonald, Susan Bowlin, Mrs. Walter Clouse, Mrs. George Philippi, Mrs. Albert Black and three visitors, Misses Alta and Christine Flanegan and Edyth Augustine. Refreshments were served by the hostess. At 10 o'clock they adjourned to meet at the home of Mrs. Carl Frantz next Friday night.

Mrs. Maude Sherdian of Connellsville, is spending a few days with her parents, Mr. and Mrs. Farrell of town.

Miss Edyth Augustine of Addison, is spending a week visiting her sister, Mrs. Albert Black in town.

Mr. and Mrs. William Bradley and two children of Connellsville, were guests of friends in town on Saturday. They were on their way home from visiting friends near Somerfield.

Hagan Yeagley of Connellsville, spent several days last week with his parents, Mr. and Mrs. Fred Yeagley.

Misses Ethel and Grace Stark spent Saturday and Sunday with their grandmother, Mrs. Holt in Ohiopyle.

Mr. and Mrs. James Wilson of Elm Grove have returned home, after having visited the latter's mother, Mrs. Anna Belle Burnworth for several days.

John Hawke of Rockwood, spent Sunday with his wife and daughter in town.

Walter Scott Mountain was the guest of friends in Meyersdale from Friday until Sunday.

George Null and George Nicklow of Addison, were calling on friends in Confluence, Sunday evening.

William Clouse of McKeesport, spent Sunday with his mother, Mrs. Sarah Clouse of town.

Miss Dorothy Kurtz is spending a couple of weeks visiting her cousin, Miss Jean Black of Oden street.

Dr. H. F. Meyers made a business trip to Pittsburg this week.

Word was received from Lucy Brown, little daughter of Mr. and Mrs. H. F. Brown, who was operated on at the Mercy hospital for appendicitis, that she stood the operation very good and is resting as well as can be expected. Her father and Dr. H. F. Meyers accompanied her to the hospital and remained until after the operation was performed.

Rev. Seigmond returned to Ohiopyle, where he is conducting revival meetings in the Baptist church this week.

CONFLUENCE, Feb. 5.—Mrs. Gaitto and four children, who have been visiting friends at Frostburg, returned home yesterday.

Ernest McDonald spent Monday with his father, George McDonald on the West Side.

Miss Florence Cummings of Morgantown, is spending a few days with friends in town.

Claude Davis of Ursina, was the guest of his brother, Frank, on Monday.

There will be an illustrated temperance lecture in the Lutheran church, Thursday evening at 7.30 o'clock.

Miss Emma Masters of Johnstown, is spending a few days with her parents, Mr. and Mrs. G. W. Masters.

Mr. and Mrs. T. W. Black entertained the J. O. L. Sunday School Class at their home, Monday evening. After the regular business of the class was attended to, a social hour was spent in playing of various games. Miss Roma Cunningham sang several solos. At 10 o'clock refreshments were served. The following members were present: Misses Ida McDonald, Susan Bowlin, Grace Stark, Mrs. Samuel Reybeck, Mrs. Albert Black, Mrs. Samuel Downs, Mrs. Charles Cunningham, and the following visitors: Miss Edyth Augustine of Addison; Miss Roma Cunningham; Messrs. C. W. Hall, Robert Black, Charles Humbert and Dewey Farmer of town. At 10.30 they adjourned to meet at the home of Mrs. Samuel Reybeck on Friday evening, February 27.

James Butler of Connellsville, was the guest of friends in town several days this week.

Miss Mayme Brown has been confined to her home the past week with an attack of la grippe. Miss Marian Sanner is also confined to her home with an attack of tonsilitis.

Mr. and Mrs. B. F. Brown went to Pittsburg this week to see their little daughter, Lucy, who underwent an operation for appendicitis in the Mercy hospital last Sunday.

Orville Burnworth of Johnson's chapel, was a business caller in town yesterday.

OHIOPYLE.

OHIOPYLE, Feb. 4.—Mr. and Mrs. James Gould moved their household goods to the property owned by M. Orndorff of Connellsville.

Mrs. Thomas Inks is again able to be about after being confined to her home on Garrett street for the past two months.

Kimmell Welsh and family moved to Baer Run Monday.

Mrs. Estella Jackson of Connellsville, is making a short visit with her mother Mrs. Ella Potter this week.

Mrs. Frank Rafferty and daughter, Miss Lina, accompanied the former's son to Philadelphia, where he will remain and go to school.

E. Vansickle and family had their household goods moved Saturday from Humbert to their property here.

George Fowler of Dunbar, was calling on Ohiopyle friends Monday.

Mr. and Mrs. A. E. Gloffety returned to their home at Connellsville Monday morning after spending Sunday with his parents on Garrett street.

Mrs. Harry Marietta spent Monday calling on her mother, Mrs. Hyatt, at Connellsville.

Mrs. Homer Leonard and son were shopping in town Monday.

G. Abbey was a business caller in town yesterday.

Mrs. Judson Wolfe's Sunday School class will meet at the home of Miss Edith Colborn Tuesday evening. All scholars are requested to be present.

Patronize those who advertise.

Aching Kidneys Cured in Connellsville

If Your Back Aches and Your Kidneys are Weak, Get the Kidney Remedy That Has Been Proved GOOD Again and Again Right Here in Connellsville.

Connellsville People Tell It:

E. MAIN STREET

H. D. Barclay, 404 E. Main St., Connelsiville, Pa., says: "I had a lame back and severe pains in my loins. I could not get well and was hardly able to straighten after stooping. The kidney secretions were highly colored and often contained heavy sediment. Two boxes of Doan's Kidney Pills rid me of the trouble with the kidney secretions and removed the lameness and pains in my back. I now sleep soundly and feel better in every way."

FRANCIS AVENUE

Mrs. E. Knight, Francis ave., Connellsville, Pa., says: "For ten years kidney trouble has kept me in misery and the pain in the small of my back was at times almost unbearable. I was lame when I got up in the morning and the least work tired me. Headaches and dizzy spells were common and often my sight blurred. Whenever I caught cold, it settled in my kidneys and I was annoyed by the kidney secretions. Hearing Doan's Kidney Pills recommended, I commenced using them, and in a few weeks they relieved me. Two boxes made a cure and I have had no cause for complaint since."

E. FAIRVIEW AVENUE

P. M. Bechtell, 299 E. Fairview Ave., Connellsville, Pa., says: "I suffered from rheumatic pains and lameness across my back, and the passages of the kidney secretions were irregular. Doan's Kidney Pills acted promptly and the relief was permanent. This remedy has been used by others of our family for backache and kidney trouble with good results. I have recommended Doan's Kidney Pills on many occasions, and in each case that has come to my knowledge where they have been used, the result has always been the same—prompt relief."

W. APPLE STREET

John B. Skinner, 119 W. Apple St., Connellsville, Pa., says: "About twelve years ago I used Doan's Kidney Pills and the results I got at that time gave me a high opinion of this remedy. I am always glad to recommend Doan's Kidney Pills to those suffering from backache or any other trouble, due to disordered kidneys."

TENTH STREET

Mrs. Lawrence Francis, 411 Tenth St., Connellsville, Pa., says. "Doan's Kidney Pills cured me of a severe attack of kidney trouble about five years ago and I have had no return attack. Others of our family have used Doan's Kidney Pills and they have never failed to bring prompt relief from backaches and kidney disorders. I value Doan's Kidney Pills highly. My former statement still holds good. The benefit I got has been permanent."

From UNIONTOWN, Too

Mrs. L. A. Johnson, 52 E. Craig St., Uniontown, Pa., says. "I suffered intensely from backache and pains through my kidneys. Headaches and dizzy spells annoyed me and my kidneys were sluggish. The kidney secretions were unnatural and I often noticed sediment in them. Doan's Kidney Pills helped me at once and in a few days the troubles were relieved. My kidneys are now doing their work properly and I have no aches or pains."

Are YOUR Kidneys Weak?

HOW TO TELL—First read the testimony and learn what Doan's Kidney Pills have done for others.

Then if your back aches, if sharp pains strike you when stooping or lifting; if you are lame in the morning, tire too easily; if you have dizzy spells and are nervous, despondent and inclined to worry over trifles; if the kidney secretions are highly colored and full of sediment, if passages are too frequent, scanty, painful or scalding, it is likely that your kidneys need quick attention.

Take a sample of the urine and let it stand for 24 hours. If a sandy, brick-dust like sediment settles to the bottom of the receptacle, there is evidence enough to suspect the kidneys.

DOAN'S KIDNEY PILLS

Sold at all druggists and general stores, 50c a box, or mailed on receipt of price by FOSTER-MILBURN CO., Buffalo, N. Y.

SMITHFIELD.

SMITHFIELD, Feb. 4.—Miss Anna Young went to a Pittsburg hospital for treatment Saturday. Miss Young is not recovering satisfactorily from an operation she underwent at the hospital some time ago.

Miss Ruth Ryan, a bright pupil of the High School is confined to the home of her parents, the Rev. Dr. Ryan and wife with a severe sickness.

Henry Core is suffering with diabetes.

Mrs. Clyde Bosley was a Uniontown shopper Monday.

C. M. Grimm was a business visitor at the county seat Monday.

C. O. Bosley has sold his trade in the butchering business here to Robert Murray and has opened a meat market on East Main street, Uniontown.

T. L. Howell has moved his family to Outcrop where he has secured a job with the Sackett Coke Company as yard boss.

J. E. McGonigal, Connellsville; E. C. Burnhart, J. W. Havlicheck and Thomas Rocks, Uniontown; A. J. Johnson, Woodside; A. P. DeWalt, Pittsburg; J. E. Cody, Morgantown; P. M. McFadden, Somerville, N. J.; B. Besnet, Carmichael; G. C. Walters, Wall, W. Va.; Charles H. Shinn, Philadelphia, were recent arrivals at Burton's.

Jacob Grennell has taken employment with the Westinghouse company at East Pittsburg.

Mrs. G. A. Feather who entered the wil undergo an operation there today. Mercy hospital at Pittsburg Sunday.

Saturday morning, February 1 was the coldest of the season, when the mercury dropped from 66 friday to eight degrees above Saturday morning, a change of 48 degrees in 24 hours. Weather observer John Baro gives the following record, covering the past three months: November, 1912, average temperature, 44 degrees; December, 1912, average temperature, 27½ degrees; January, 1913, average temperature, 36 degrees. Seven inches of snow fell in the month of December and four inches in the month of January.

Mr. Baro predicts that February will be our winter month and the coldest of the season.

Mrs. John McDonald of Smithton, is the guest of her aunt, Mrs Mary Brownfield and other relatives for several days.

At the regular services of the Methodist Episcopal church Sunday morning seven persons were received into membership on probation. These were a result of the union evangelistic meetings that closed the third week of the series at the Baptist church on Sunday night. The meetings will be continued in this church up to and including Wednesday night of this week. These meetings have done a good work. All of the churches here, as a result of them will be strengthened, not only by an accession to their membership but a moral uplift of the town and community.

Mrs. Clyde Jones, who paid an extended visit to her people here, returned to her home at Uniontown on Friday.

C. A. Feather, wife and son, Ray, went to Pittsburg on the early train Sunday morning to be gone an indefinite time.

The members of Jerry Jones Post at their regular meeting held Saturday afternoon discussed the coming reunion of the Blue and the Gray that will be held in Gettysburg the coming July. Only four members of the Post are eligible to transportation to that reunion. They are Samuel Wilson, Company H, 142nd Regiment, Pennsylvania, Smithfield; James Braden, 107th Regiment, Smithfield; G. W. Campbell, 16th Pennsylvania Volunteers, Jeannette; Harry Anderson, 110th Pennsylvania Infantry, St Cloud, Fla. Several members of the Post who are not eligible to receive the transportation provided by the State, signified their intention of attending the reunion.

Classified ads one cent a word.

CASTORIA

For Infants and Children.

The Kind You Have Always Bought

Bears the Signature of Chas. H. Fletcher.

YOUNGWOOD.

YOUNGWOOD, Feb 4.—A surprise party was held at the home of Mr. and Mrs. S. F. Sloan of South Youngwood, Saturday evening, in honor of their daughter, Hazel. Mrs. Sloan served refreshments to the young people. A very pleasant evening was enjoyed by all. Among those present were Misses Pearle Baker, Augusta Flynn, Hazel Sillman, Irene Bennett, Margaret Snyder, Nellie and Helen Kittering, Catherine Lutz, Iva Tarr, Hazel Sloan, Ella Baker, Mary Ankney, Elizabeth Klein, Thelma Brock, and Messrs. Donald Baker, Mark Bush, Leonard Bush, Earle Hilewick, James Collins, John Hunker, John Kleim, George Byrely, Jeff George, Dempsy King, Barclay Hershey, Cecil Milliron, Raburn Prinkey and Vernon Wingfield.

Edward Hays of Scottdale, spent Sunday in Youngwood.

John, the small son of Albert McAdoo, is convalescing from tonsilitis.

Mrs. Hattie Rhoads of Mount Pleasant, spent Sunday with Mrs. McCoy.

Mrs W. L Beard spent Sunday with friends in Scottdale.

Miss Edna Poole of New Stanton, spent Sunday with Mrs. James Roning.

Mrs W. E. Baker returned from the Mercy hospital, Pittsburg, Monday, having successfully underwent an operation.

Mr and Mrs. Roy McChuster are the proud parents of a young son.

Mrs. W. H. Crock and Mrs. T. J. Crock were Scottdale visitors Saturday.

Grace, small daughter of Mr. and Mrs. Charles Ramsey, is ill with the measles.

Mrs. L. L Neagle spent Friday with her sister, Mrs. Zimmerman of Scottdale.

The musical success, "Alma, Where Do You Live?" at the Soisson, Saturday, matinee and night, February 8. Seats now on sale at Theatre.—Ad.

MEYERSDALE.

MEYERSDALE, Feb. 5.—At the regular meeting of the Meyersdale Fire Department last night it was decided to hold the annual banquet on Thursday evening, 27th inst. Upon this occasion the fire laddies have as their guests the business and professional men of the town, and a royal repast is always provided. The banquet will be held in the company's social rooms in the new municipal building, which is being fitted up in prime order. Within the past week a modern shower bath has been installed and later on a well-appointed gymnasium will be added.

W. B. Conway, B. & O. agent at Rockwood, was in town last evening on a business errand.

D. Brooks of Garrett was transacting business here last evening.

T. K. Pullen, a prominent citizen of Confluence, was the guest of friends at this place yesterday.

W. O. Dwyer and J. H. Garman of Berlin, spent yesterday with friends here.

S. A. Kendall of Washington, D. C., spent Monday and yesterday here looking after his business interests prior to going to Crellin, Md., where the large mills of the Kendall Lumber Company are located.

G. H. Hopwood of Cumberland, Md., is the guest of friends here for a few days.

W. K. McHenry of Johnstown, was here on a business errand yesterday.

W. F. Tatrce, V. L. Tatroe, W. J. Ramey and R. Willison, all of Cumberland, Md., were among the out of town visitors yesterday.

Card of Thanks.

Mr and Mrs Archie Rowley, parents of the late Anthony Rowley, wish to express their sincere thanks to their many friends for the sympathy and acts of kindness shown them during their recent bereavement and also to the W. C. T. U. for the flowers. Star Junction, Pa.—Adv.

One Cent a Word

for classified advertisements. Try them

ANEMIC GIRLS AND WEAK WOMEN

get new life and vigor by taking *Scott's Emulsion* after every meal.

It revitalizes the watery blood and furnishes Nature with new nourishment to make *red, active, healthy blood and feeds the nerve centers. Scott's Emulsion* strengthens the bones and clothes them with healthy flesh.

Scott's Emulsion assimilates so quickly it conserves energy and compels health.

Scott & Bowne, Bloomfield, N. J. 12-74

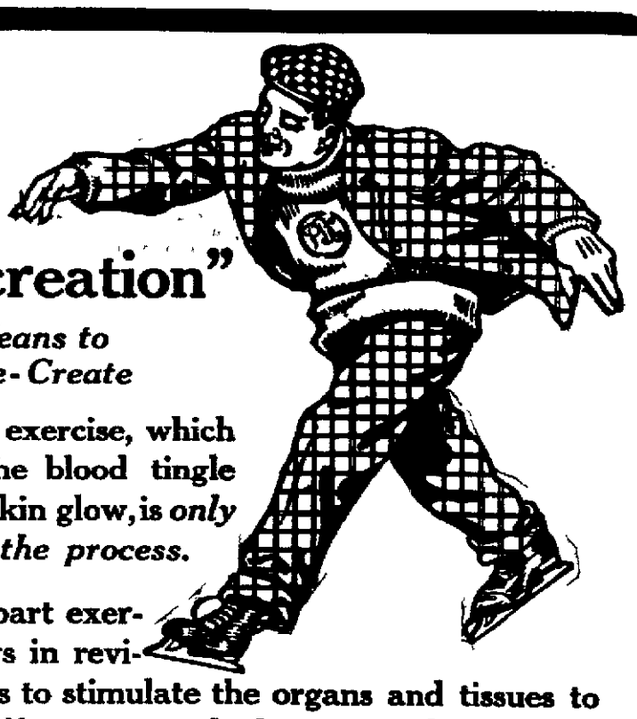

PITTSBURGH BREWING CO.

"Recreation"

Means to Re-Create

Outdoor exercise, which makes the blood tingle and the skin glow, is *only part of the process.*

The part exercise plays in revitalizing is to stimulate the organs and tissues to *throw off worn-out body materials* and *assimilate new.*

Exercise makes hunger—and hunger is nature calling for new building material—something refreshing.

Pittsburgh Brewing Co.'s Beer

is both food and drink—

the beer that is our particular pride. We have spared no cost or pains to make it the best in the world.

At all the best places

Pittsburgh Brewing Company

CONNELLSVILLE BREWERY.

The Daily Courier.

Entered as second class matter at the postoffice, Connellsville.

THE COURIER COMPANY, Publishers.

H. P. SNYDER, President and Managing Editor.
J. M. S. STIMELL, Secretary and Treasurer.

WEDNESDAY EVE'G., FEB. 5, 1913.

GOVERNMENT-BY-RIPPER.

The appearance of a Pittsburg Ripper bill in the Legislature this session should occasion no surprise. This is a period of legislative experiment rather than safe constructive policy; besides, it has become quite the proper thing to govern Pittsburg from Harrisburg ever since the Constitution survived the shock of the first Ripper. The practise is bad, but so is most of the legislation enacted in the name of Reform.

While we deplore all measures which ignore the voice of the people, the present Ripper has just as much right and reason behind it as had the last Ripper. It only means that the people of Pittsburg are already getting weary of their Government-by-Commission. It has not been a failure in its achievements; it has not been accused of incompetency or lack of integrity; its administration has been free from the suspicion of graft; but it has not made ideal conditions in Pittsburg, nor in fact has it made any remarkable improvement.

Pittsburg's Commission Government is threatened with the Fever of Unrest which overcome a large portion of the country last year and changed its political conditions, ostensibly for the better but in the judgment of farseeing citizens decidedly for the worse. It is not strange that the inevitable murmerings of the Common People against the Aristocracy of Oligarchy are heard in the Smoky City.

It is to be hoped that Pittsburg people will soon get a government with which they are satisfied, and in this connection we would respectfully suggest that the situation is one to which the Referendum might be applied with propriety and profit.

When we make a Constitution for the government of the State, the Legislature is not permitted to ram it down the throats of the people, and the charters of large cities, whose needs are different from smaller communities, should be determined by the people themselves, first by Initiative through a convention of their own making, later by ratification by a vote of the whole people and lastly by enactment into a law by the Legislature.

Government-by-Commission may not be a success, but Government-by-Ripper is even less desirable.

WOMAN SUFFRAGE.

Julia Morgan Harding, a leading Western Pennsylvania club woman and admittedly a worthy representative of intelligent femininity, is sternly opposed to Woman Suffrage for some very convincing reasons, but perhaps the most forcible objection she enters is that suffrage statistics show that only 7 per cent of the women of the country want the right to vote and hold office. "It will be a Constitutional outrage," she says. "If Woman Suffrage is enacted into a law without the deliberate demand and the real consent of the majority of the women."

Politics like garments, have become a matter of fashion, changeable at the whim of the designers, who sit up o' nights inventing new styles in statemanship to please the fancy of political unrest; but we believe one of the persistent styles now affected is called the Referendum. Why impose suffrage upon women without their consent?

The clamor of a few is not the demand of the many.

AT HOME.

"In selecting a trooper to cope with Connellsville," says the Uniontown Herald, "the authorities selected Sergeant McLaughlin, who was among the first of the American soldiers to enter Pekin during the boxer uprising. He should feel quite at home this week."

No doubt he does feel at home.

The State Constabulary have been in Connellsville before under conditions more delicate than those now confronting them, and they went away leaving no enemies behind, simply because they were unprejudiced and dispassionate in the discharge of their duty, to which alone they gave their attention.

The State Constabulary are here to preserve order. They are not parties to, and have no interest in, the differences between the borough authorities and the borough police force.

There is no reason why they should not feel perfectly at home in Connellsville.

Mount Pleasant is having its fire department troubles, too. This must be a season of unrest in municipal service.

The spirit of the Cooley gang seems to linger around Fairchance.

Confluence will perhaps be thinking about buying a fire truck.

The Wilpen wreck threatens to Pen somebody yet

The public service is not a vehicle for private revenges.

The garbage furnace is Connellsville's sanitary hope.

Peeping Toms usually get a chance to peep out as well as to peep in.

Double-track railroad lines are regarded necessary between Connellsville and Uniontown for the first time since 1907. The boom is here. Candates for Haman's gibbet will please note.

The country is in good sledding just now.

The proposed Uniontown auto fire truck has been sidetrucked. The sentiment at the county seat seems to be "Millions for pleasure riding, but not a cent for fire protection."

At this season of the year a man is justified in having a slate on; in fact, two slates.

CLASSIFIED ADVERTISEMENTS

One Cent a Word.

No Advertisement for Less Than 15 Cents.

Wanted.

WANTED—BOARDERS, 806 TRUMP AVENUE. 5febeodtf

WANTED—WORK AS MASON OR oven repairman. Address "C" care Courier. 5feb3td*

WANTED—TO LOAN $300 TO $10,000 on first mortgages. CHARLES M. EVANS. 8jantfd

WANTED—SEWING BY THE DAY. Call 237 S. Prospect street. Tri-State Phone No 308. 4feb2td*

WANTED — TWO UNFURNISHED rooms for light housekeeping. Address "P." The Courier 5feb2td*

WANTED — MACHINE-AD MAN, speed 1,000 8 point, wages $19; Union. THE COURIER, Connellsville

WANTED—AT THE OLIVER COKE plants Nos. 1, 2, 3, coal miners and coke drawers. Apply to foreman of the respective plants. 3mar1tfd

For Rent.

FOR RENT—HOUSES. J. A. MASON, Second National Bank building. 8octtf

FOR RENT—LIGHT HOUSEKEEPING rooms, furnished, 505 E. GREEN STREET. 18janeodtf

FOR RENT—APARTMENTS WITH every convenience. ROBINSON AND COUGHANOUR. 16novtfd

FOR RENT—SIX ROOM HOUSE, attic, cellar; gas and water. Inquire 410 N. PITTSBURG ST. 16febtfd

FOR RENT—MODERN SIX ROOM house. Inquire on premises, 404 WASHINGTON AVENUE. 31jan6td

For Sale.

FOR SALE—AT A BARGAIN THREE large lots on Francis avenue. Easy terms. Call BELL PHONE 878. 22juneodtf

FOR SALE—THREE BUILDING lots in East Connellsville—two corner lots. $175 each. CLYDE WEIMER, Francis avenue 4febtd*

FOR SALE—OR TRADE, 171 ACRES of Pittsburg seam of coal located in East Finley township, Washington county, Pa. Will trade for good bonds or bank stock. What have you to offer? Address Room 501, People's Bank, Waynesburg, Pa 1feb6td

FOR SALE—CHEAPEST AND MOST convenient building lots for workmen and others. City water, natural gas, electric light, trolley service. Prices range from $50 to $300, but mostly range around $200. Inquire while they last at the office of THE CONNELLSVILLE EXTENSION COMPANY, The Courier Building Connellsville, Pa.

Personal.

MADAM MAY AT WYMAN HOTEL by request. The same price. Come daytime all who can to avoid waiting. 3feb2td*

Notice.

NOTICE IS HEREBY GIVEN THAT no credit shall be extended to my wife Kathryn Kerr, on my account and that I shall refuse to pay any bills which she may contract. ALBERT H. KERR. 5feb4td

Notice of Sale.

THE UNDERSIGNED WILL OFFER at Public Sale at No. 401 East Cedar avenue, Connellsville, Pa., on Saturday, February 8, 1913, at 2 o'clock P. M., the household goods of Lida W. Markle deceased. H. G. MAY, Executor. feb5-7d

Stockholders' Meeting.

NOTICE IS HEREBY GIVEN, THAT there will be an adjourned meeting of the stockholders of the First National Bank of Connellsville, held on Tuesday, February 18, 1913, between the hours of 1 and 2 o'clock P. M., in the directors' room of the bank, for the election of directors, to serve for the ensuing year or until the next annual election. D. T. NORTON, Cashier. 15-22-29jan6-12feb-d10feb-w

Administrator's Notice.

H. G. May, Attorney.

ESTATE OF MAGDALENA KELL, late of the township of Upper Tyrone, County of Fayette and State of Pennsylvania, deceased. Letters of administration on the above named estate having been granted to the undersigned, notice is hereby given to all persons indebted to said estate to make immediate payment, and to those having claims against the same to present them properly authenticated for settlement. BRADEN H. KELL, Administrator. P. O. Address, Connellsville, Pa., R. F. D. jun1-8-15-22-29feb5

Legal Notice.

P. D. Munson, Attorney.

No. 197 March Term, 1913. Borough of Connellsville vs. Blanch M. Rice et al, heirs of Mary Stillwagon Alias Scire Facias Sur Municipal Lien, No 199. Returnable first Monday of March, 1913.

FAYETTE COUNTY, ss.

The Commonwealth of Pennsylvania.

To Blanche M. Rice, Larimer Stillwagon, Rockwell Stillwagon, Ruth Stillwagon, William Stillwagon, Rose Maloney, Edna Griffin and Anna M. Keush, heirs of Mary Stillwagon. Greeting:

(Seal)

WHEREAS, The Borough of Connellsville, on the 2nd day of November, A. D. 1909, filed its claim in our Court of Common Pleas of Fayette County, at No. 199, Municipal Lien Docket, for the sum of $215.77, with interest from the 14th day of October, 1901, for grading, curbing and paving with brick of Fayette street, in said Borough, against the following property situate in the Third Ward of said Borough of Connellsville, Fayette County, Penna., bounded and described as follows: A lot situate in the Borough aforesaid fronting about eighty (80) feet on Fayette street, owned or reputed to be owned by you.

AND WHEREAS, We have been given to understand that said claim is still due and unpaid, and remains a lien against the said property;

Now, you are hereby notified to file your affidavit of defense to said claim, if defense you have thereto, in the office of the Prothonotary of our said Court, within fifteen days after the service of this writ upon you. If no affidavit of defense be filed within said time, judgment may be entered against you for the whole claim, and the property described in the claim be sold to recover the amount thereof.

WITNESS, Hon. Robert E. Umbel, President Judge of our said Court, at Uniontown, this 3rd day of February, A. D. 1913.

WM. McClelland, Prothonotary.

A true attested copy.

feb5-12-19 MART A. KIEFER, Sheriff.

Orphans' Court Sale of Real Estate.

BY ORDER OF THE ORPHANS' Court of Fayette County, Pennsylvania, the undersigned administrators of the estate of Cyrus Stoutfer, late of Bullskin township, Fayette county, Pennsylvania, deceased, will sell the real estate of the said decedent on

Saturday, February 15th, 1913,

at 2 o'clock P. M., on the Old Home place, where Cyrus Stoutfer, deceased resided, situate one mile east of the Ore Mines in Bullskin township, the following described real estate:

A certain tract of land situate in Bullskin township, Fayette county, Pa., adjoining lands of George D. Hogg and Jeremiah Stoutfer, containing 150 acres and 98 perches; except a tract of two acres and 138 perches formerly sold off to Amzi Stoutfer, and a small tract of two acres sold to Smith A. Stoutfer

One 9-room house and good barn and wagon shed, never-failing stream at barn, two never-failing springs at house, plenty of finest limestone in 22-foot vein, an abundance of young growth of timber.

Terms of sale—Ten per cent of purchase money on day of sale, balance to make one-third on confirmation and delivery of deed, and the remaining two-thirds in two equal semi-annual payments thereafter, with the right to anticipate, with interest at he rate of six per cent, deferred payments to be secured by mortgage on said premises.

This farm will be sold in parts or as a whole to suit purchasers. The right is reserved to reject any or all bids. SMITH A. STOUFFER, JESSE A. STOUFFER, Administrators, Scottdale, Pa. jan22-29feb5-12

STATEMENT OF CIRCULATION.

STATE OF PENNSYLVANIA, COUNTY of Fayette, ss:

Before me the subscriber a Notary Public within and for said County and State, personally appeared James J. Driscoll, who being duly sworn according to law, did depose and say:

That he is Manager of Circulation of The Courier, a daily newspaper published in Connellsville, Pa., and that the number of papers printed during the week ending Saturday, February 1st, 1913, was as follows:

January 27	7,059
January 28	7,302
January 29	7,313
January 30	7,293
January 31	7,257
February 1	7,314
Total	43,898
Daily Average	7,304

That the daily circulation by months for the year 1912 to date was as follows

January	183,206	6,922
February	176,300	7,061
March	184,503	7,096
April	184,051	7,075
May	187,107	6,913
June	170,203	6,811
July	183,912	7,071
August	183,133	6,782
September	167,019	6,704
October	181,805	6,735
November	172,202	6,888
December	170,826	6,825
Totals	2,146,383	6,901

And further sayeth not.

JAS. J. DRISCOLL.

Sworn to and subscribed before me this 3rd day of February, 1913.

J. R. KURTZ, Notary Public.

The United Publishers Association of New York City has investigated, and certifies to, the circulation of this publication. These facts have been established, and guaranteed to advertisers.

Arthur Koppell

Abe Martin.

A new broom misses th' corners.

Hon. Ex-editor Cale Fishhart addressed th' Civil Service League at Meiodeon Hall last night subject, "What Shall we do With Our Expustmasters?"

It's purty discouragin' t' th' average Democrat t' see th' same ole well groomed faces lined up at th' pie counter ever' time th' party gits a look in.

Do You Wish for California Here Is Your Chance

Four persons in one family, also a man and wife going to California in the Spring, wish to communicate with others wanting to make up a colony of congenial people. Address California, care of Courier.

YOU SHOULD BUY PRUDENTLY

(Copyright, 1913, by J. F. Fallon.)

Your success in providing against a rainy day—success in life, in fact, is measured by the way you spend your earnings. All of your spendings should be done with foresight and prudence, and this is true of the articles you buy for your person and your home above all things.

Prudence in buying is principally in reference to the things to be bought and the means, place, and time to buy or not to buy. Unless you are careful upon these points the goods more than likely will prove disappointing and your cost of living may rise quite unnecessarily.

You can only exercise prudence in your purchases by knowing the best places to secure the best qualities at the right time. Each day the advertisers of THE COURIER tell you these things, and it is to your interest to start today and read these advertisements closely and constantly.

$ Foundations for Fortunes $

Are right here in the advertising columns of this paper. If what you're selling has merit, *ADVERTISE IT.* An ad. will sell it for you.

Test the Goodness of Our Men's Shoes

We want every man to test our shoes.

Keep this store firmly in your mind the day you decide to buy.

Ralston Shoes at $4, $4.50 and $5.00.
Nettleton Shoes at $5.50 and $6.00.

all the different Black Leathers and all the new shades of Tan.

You'll find here the styles that are new this season and splendid shoe building in every pair.

HOOPER & LONG,

104 West Main Street.

Our First Showing af Coats and Suits For Spring

One big freight shipment of these has just been opened up and another on the way which will reach here by the time we go to press. This will give you a big selection from which to size up the new styles and form your ideas. We are highely pleased with the turn of fashion for spring and summer and are sure you will be also. The graceful style lines, elegant tailoring and splendid fabrics of our coats and suits makes the display one of much interest. We extend you an invitation to come and look them over. Whether you expect to buy now or later we will be glad to show you. A good representative line in a good assortment of styles in all the leading colorings. We also direct your attention to the elegant values we are offering in Coats at $15.00 to $25.00, and in Suits at $25.00, $30.00 and $35.00. Come in and see them.

Childrens Dresses for Spring

A well selected line of these which will solve the sewing girl problem for many mothers. Colored gingham, galeta, lawn and linens in ages from 6 to 17 years, at 50c to $5.00. Middie dresses in ages 6 to 12 years at **$1.00 and $1.25.** Children's white dresses in one-half year to 6 years at **25c to $7.00.**

New Leather Goods

For neatness of style, beauty and quality we think our new hand bags for ladies are hard to beat. Well made, genuine leather, new mountings and inside equipment, ranging in price from **$1.00 to $5.00.**

E. DUNN

N. PITTSBURG St. CONNELLSVILLE.

HAVE YOUR PRINTING DONE AT THIS OFFICE.

A Clean-Up Sale

$2.50 AND $3.00 SHOES FOR MEN AND WOMEN

It has come to the time of the year when we must clean up on our Winter stock. Easter is the 23rd day of March, hence we must begin early. Our first Clean-up Sale will be our $2.50 shoes for Women, and $2.50 and $3.00 Shoes for Men.

This Sale will begin Tuesday, Feb. 4th, and Continue 10 Days

For Women

$1.75

They will consist of dull leathers with and without cloth tops, patent leathers, tan, vici kid and kangaroo calf—Button and Bluchers—almost any style you can buy in higher grade shoes. For 10 days we will clean them all up at $1.75

For Men

$2.15

They will consist of dull leathers and tans in dress shoes, black and tan heavy work shoes—with and without bellows tongue. The best opportunity we have ever offered Men. For 10 days we will clean them up at $2.15

Now if you want Shoes that are right and don't want to pay much, now is the time to take advantage. These are all high shoes, good toes, and $1.75 for women and $2.15 for men will not be a very big price for shoes the way the market is today. **Sale begins Tuesday morning and will continue 10 days.**

Down's Shoe Store

127 N. PITTSBURG STREET, CONNELLSVILLE, PA.

If You Value The Power of Money Buy Now.

The Union Supply Company are now offering, for men, boys and children, some very great bargains in the clothing departments. At some of our stores, there are yet fair stocks of overcoats for men and boys.

The mild winter weather checked the demand, but we want to sell them, and even if you carry them over until next season, the price we are offering them at, would be an inducement for you to buy. These are suits for men in heavy weights and medium weights, new, first-class goods the most fashionable the market produces, but our stocks are too heavy and we are going to close them out. Prices are cut to a point which makes it a great inducement for you to buy. There are quantities of boy's and children's clothing selling at half price. Now you want these goods; we want to sell them, and prefer to give them to you at reduced price, rather than carry them over. Our regular clothing prices are low, but with these special cuts, they are simply great bargains.

UNION SUPPLY CO.

63 LARGE DEPARTMENT STORES

Located in Fayette, Westmoreland and Allegheny Counties.

FIRST ACCIDENT OF COASTING SEASON ABOUT SCOTTDALE

Oren, Son of Mr. and Mrs. F. W. Morehead, has His Arm Broken.

LAD RUNS INTO A STREET CAR

Captain Gilbert of Allegheny Football Team Tackles Miscreant at Meadville—Schedule of Friday Evening Meetings—Numerous Notes.

Special to The Courier.

SCOTTDALE, Feb. 5.—The first serious accident of the present coasting season happened on Tuesday afternoon when Oren Moorhead, the nine-year-old son of Mr. and Mrs. Frank W. Moorhead, of North Side, ran into a street car, at Chestnut street. The little fellow with a number of others was coasting down that paved hill and ran into a Greensburg car at 4.30, going between the trucks it is said. One arm was broken above the elbow and he was scratched and bruised, but not injured beyond that it seems. The crew picked up the little lad and backed the car downtown to the office of Dr. W. H. Fetter.

GILBERT THERE.

Of Carl A. Gilbert, son of Dr. and Mrs. L. T. Gilbert of Scottdale, the Tribune Republican of Meadville has this story. That paper says: "C. A. Gilbert, captain of the Allegheny College football team, played the role of hero last night in a different line than football, when he grabbed a fellow on Chestnut street, Meadville, who had made a desperate lunge at a respectable woman who was wending her way down that thoroughfare, and held him until one of the night patrolmen could reach the scene and place the alleged offender, Joseph Sheenhan, under arrest. From what could be learned the woman was passing down the street about 9.50 and the man, who was said to have followed her home distance, attempted to strike her. He missed his aim and Mr. Gilbert seeing what had happened asked the young woman who was with him to 'Wait a moment' and in less than a twinkling he had the fellow by the throat, and when the officer arrived he had him pinned against a building. When the officer relieved Mr. Gilbert of his prisoner, Gilbert proceeded up Chestnut street with his lady friend as unconcerned as if nothing out of the ordinary had happened."

FRIDAY'S SCHEDULE.

The fourth and last of the series of home prayer meetings which the Methodist Episcopal people have been holding before their evangelistic campaign under the leadership of their pastor, Rev. H. S. Piper, is to run on Sunday evening will be held on Friday evening at 8 o'clock. The following is the schedule of groups, the homes in which the meetings will be held and the leaders:

Downtown District, First, Second, Third, Fourth, Fifth, Garfield and Moyer avenues, home of Homer Whitp. Garfield avenue, Leader William Taylor.

South Chestnut street, Eleanor avenue, South Pittsburg and Walnut avenue, home of I. P. Greenfield, 607 Walnut avenue, Leader Miss Blanche Lowrey.

Market street, home of Clifford Hegerman, 709 Market street, Leader Harold Hoffman.

Pittsburg street, home of W. H. Anderson, Pittsburg street, Leader A. L. Foster.

Mulberry street to Grove, High, Hickory and Grant streets, home of George Walker, 509 Mulberry street, Leader S. J. Hoffman.

Loucks avenue, Spring street, Emerson avenue and North Broadway, at home of J. O. Landenberger, 1108 Loucks avenue, Leader Edward Stauffer.

Arthur, Parer, Stauffer and Edwin avenues and Park street, home of Burgess R. F. Ellis, 200 Arthur avenue, Leader Dr. L. T. Gilbert.

North Chestnut street and Earlington Place, at home of S. J. Searer, Easthome Place, Leader John Lloyd.

AN ENGAGEMENT

Miss Irma Dick entertained at her home with a luncheon and cards which was the occasion of making an interesting engagement announced on Saturday afternoon. Miss Pearl Breegle, a daughter of Mr. and Mrs. G. M. Breegle, was the honor guest and her engagement to Bruce M. Bare of York, was announced. The appointments of the affair were very pretty, the decorations being in pink and white, tulips and ferns being used. Covers were laid for 12 guests, and included were Miss Gertrude Reid, Miss Winifred O'Conner, Miss Florence Hurst, Mis Mabel Seeman, Miss Irma Eicher, Miss Mae Gordon, Miss Raphaletta Koch, Miss Ida Miller, Miss Ruth Frey, Miss Ethel Shelar and Miss Camille Shelar, Mrs. Arthur White, and Mrs. Samuel Pansold of town, Miss Nelle Colborn of Connellsville, Miss Gretchen Schiller of Pittsburg, Miss Marie Coughenour of Alverton and Mrs. J. L. Sherrick of Bentleyville. The wedding will be a spring event.

NOTES.

The festival held by the Bible Class of the Mount Carmel Church of Frittstown on Saturday evening was a success in every way and $13 was cleared for the church debt.

Mrs. J. M. Gothie and son have returned home after spending a few days at Mrs. Gothie's former home at Plymouth, Pa.

Mrs. Arthur Wilson of Pittsburg Street Extension was called to Buffalo Mills, on Thursday on account of the serious illness of her mother, Mrs Brant.

The Woman's Home Missionary Society of the First Methodist Episcopal Church met yesterday afternoon at the home of Mrs. Hallie Bambrick.

Mrs. J. B. Magee of Plymouth, is the guest of Mrs. J. M. Gothie.

The children and grandchildren of Mrs. Lee Roy Kelly of Frittstown, gathered at her home on Saturday and tendered Mrs. Kelly a surprise party the occasion being her 62nd birthday anniversary.

WINTER SPORT AT WASHINGTON

John Paul of Uniontown, was home over Sunday.

James McGregor of Frittstown, has moved into his new house.

Mr. and Mrs. Marion Berg have gone to housekeeping in Frittstown.

Mrs. Fred Hartsank has returned to her home in McKeesport after a two weeks' visit with her mother, Mrs. Frank Ritchie of Fourth avenue.

Misses Anna Ritchie and Ethel Fretts, teachers in Menallen township, spent from Friday to Monday visiting at their homes in Scottdale.

The musical success, "Alma, Where Do You Live?" at the Soisson, Saturday, matinee and night, February 8. Seats now on sale at Theatre.—Ad.

Miss Leota Kay Trimble has returned home from a couple of weeks spent with her sister, Mrs. H. J. Brown of Connellsville, who has been very ill.

Clark Conway, a junior employe of The Independent office, is able to be at work again after a couple weeks of serious illness from ivy poisoning.

Mr. and Mrs. I. P. K. Miller and little son, Joel, have gone to Birmingham, Alabama, to visit Mrs. William Richardson, Jr., the latter the daughter of Mr. and Mrs. Miller.

Mrs. Lee Skemp has returned to her home in Brackenridge, after a visit with her parents, Mr. and Mrs. J. I. Dick. Mrs. Dick returned home with her daughter.

A. W. Ward, a former resident, and a brother-in-law of Prerley Culler, is here from Findlay, Ohio, visiting relatives and old friends.

I. W. Pigle of the Broadway Auto Company, was in Pittsburg over Saturday and Sunday.

Mrs. Thomas E. Richer of Chestnut street, was in Uniontown visiting relatives on Thursday.

Miss Margaret Kelly has returned to her home in Bellefonte after visiting Mrs. William Kelly.

Miss Hartlet Foster is here after visiting for several weeks in Great Barrington, Mass.

Miss Mae Bishop of Jacobs, was here over Sunday the guest of her friend, Miss Fanny Hockenbury.

Miss Madeline Brennen, daughter of Mr. and Mrs. John P. Brennen, has returned to seminary studies at Wheeling, West Virginia.

Mrs. C. W. Brownfield and children, stopped here to visit with her husband's mother, Mrs. J. C. Brownfield, while on her way this week to join her husband at Binghamton, New York.

Miss Ann Belle Boran and sister, Ellen, and Miss Alice Jackson spent Thursday with friends at Dickerson Run.

Mrs. Lelghty Sherrick of Bentleyville, Washington county, has been here for a few days visiting her parents, Mr. and Mrs. Edward Bryar.

Mrs. J. P. Brennen was a visitor in Pittsburg on Saturday.

Mr. and Mrs. D. K. Artman of Connellsville were the guests of Mr. and Mrs. C. W. Stauffer on Thursday evening.

Mrs. Homer L. Stewart and little daughter, Judith, have returned to their home in Pittsburg after a visit with Mrs. Stewart's parents Mr. and Mrs. H. I. Randle.

Mrs. Edward Wright of Wilkinsburg, while on her way home from a visit with relatives at Dobbs Ferry, visited her niece, Mrs. J. P. Strickler this week.

John T. Hambry is foreman of the Grand Jury at Greensburg this week.

Mrs. Harry Jamison of Hesbon, is visiting her sister, Mrs. J. T. Strickler on her way to join her husband at Salem, West Virginia, where he is now employed. Their mother, Mrs. C. W. Dias came on from Hesbon this week to visit with Mr. and Mrs. Strickler.

B. C. Boyd and F. C. Wray were in Brownsville on Tuesday and say that Joseph Race of town, who recently went into the undertaking profession at Brownsville is going along nicely.

William Campbell is very ill with the grippe at his home on Broadway.

MT. PLEASANT.

MOUNT PLEASANT, Feb. 5.—Mrs. Emil Swenson and the Jordana gave a surprise reception for Miss J. H. Jordan at her Main street home from 2 to 5 o'clock in honor of her 77th birthday. The color scheme was red and pink. The dining room was beautifully decorated and the table had a centerpiece made of sweet peas, daffodils, tulips, carnations, lilacs, ferns, lilies, and freesia in a gold basket. On the table was a birthday cake with candles burning. Fifty guests were present from Greensburg, Uniontown and this place. Mrs. Emil Ewenson, a daughter, of Pittsburg, was present. Mr. and Mrs. E. D. Jordon of Pittsburg; D. S. Jordon, Pleasant Unity, and Mr. and Mrs. H. J. Jordon and family were relatives of Mrs. Jordon who were presents. Although 77 years old Mrs Jordon is very active in society and recently returned from a tour of the Western States. Many beautiful flowers were received and messages of congratulations from friends far and near.

Miss Mary Hitchman is visiting friends in New York.

Mrs. M. W. Horner entertained 36 of her friends with a bridge party at her Main street home on Monday afternoon. Guests were present from Scottdale, Greensburg and this place. Refreshments were served.

Mrs Charles N. Grieve of Wilkinsburg, is spending the week with Miss Jessie Parlitt.

Mrs. M. Keefer of Uniontown, and her daughter, Mrs. David Henderson, of Uniontown, who attended the Jordon reception yesterday, were guests of Miss Anna Smith.

Mr. and Mrs. Lawrence Galley of Connellsville, were guests of the former's parents, Mr. and Mrs. William Galley.

Mrs. Bridge Summers aged 82 years, is dead at her home on Depot street. Funeral services will be held from St. Joseph's Church at 9 o'clock Thursday morning with interment to follow in St. Joseph's Cemetery.

The ladies of the W. C. T. U. held their regular monthly meeting in the Municipal building last evening. Only regular business was transacted.

William Stone was arrested for beating a horse by Constable J. C. Thompson put up a forfeit for a hearing before Burgess A. T. Collins this morning.

The Ladies' Missionary Society of the Re-Union Presbyterian Church will hold a 35 cent chicken supper at the parsonage on Thursday evening from 5 to 8.30 o'clock.

H. C. Morrison, who leased the Grand Opera House, will open his house this evening as a high class motion picture theatre. His first theatrical attraction to be Keene, the magician, on Friday evening.

Mrs Frank Husband has returned to her Pittsburg home after a visit paid Mr. and Mrs. Marion Husband.

Mrs. Ralph Bryce Barnhart of Wooster, Ohio, is visiting her parents Mr. and Mrs. J. McD. Bryce.

The Ladies' Aid Society of the Re-Union Presbyterian Church held their annual business meeting at the parsonage on Monday evening and elected the following officers: President, Mrs. D. H. Stoner, Vice President, Mrs. D. M. Pigman; Secretary, Mrs. William C. Murphy, and Treasurer, Miss Sarah Neel.

The School Board held their regular monthly meeting on Monday night, only routine business was transacted.

The Municipal Band gave a concert in the Grand Opera House last evening and a large crowd was present. The following program was nicely rendered: Trombone quartet, Messrs. Werder, Sauerwein, Myers and DeVaux; clarinet solo, Homer Boyer; trombone solo, Herman Werder; cornet duet, Zuck and McCloy; violin solo, Russell Myers; brass quartette, Kuhn, Baker, Bittner and Leslek. Part two was a nicely arranged program of concert selections by the band consisting of a march, overture, solo with band accompaniment, medley march, serenade and descriptive

FERRYOPOLIS.

FERRYOPOLIS, Feb. 4.—G. E. Brown of Connellsville, was a business caller in town yesterday.

Mrs. I. M. Hodgkins was in Dunbar yesterday calling on her parents, who have been sick for some time.

Goldie Williams is able to resume her studies in High School after a severe attack of quinsy.

George Moyer of Dunbar, was calling on town friends on Sunday.

The revival services at the Methodist Episcopal Church closed on Sunday evening.

OLD SORES, PILES, BURNS AND SCALDS HEAL VERY QUICKLY

Graham & Co., Connellsville; S. A. & Co., Scottdale sell an ointment called San Cura that surely does do anything it is advertised to do or money back.

Thos. F. McCauley, Coopertown, Pa., cut his finger—blood poison set in—arm swelled terribly—friends despaired—said arm must come off. San Cura Ointment drew out water and dark pus—agony ceased—arm and hand soon as good as ever.

It quickly draws out all poison from sores, fever sores, ulcers, boils, carbuncles, cuts, burns, scalds and bruises and heals without leaving a scar.

For itching, bleeding or protruding piles, nothing can equal it, while thousands of cases are reported where eczema, tetter and salt rheum were cured in the shortest possible time. San Cura Ointment is 25 and 50 cents a jar.

Everybody should use San Cura Soap, it's antiseptic, destroys all germ life, keeps the skin clear, soft and velvety, 25 cents. Thompson Medical Co., Titusville, Pa.—Advertisement.

VANDERBILT.

VANDERBILT, Feb. 4.—Walter Freed, Freeman Cooper, W. A. Cosgrove and Mr. and Mrs. Harrison Wygle were Connellsville callers yesterday.

The musical success, "Alma, Where Do You Live?" at the Soisson, Saturday, matinee and night, February 8. Seats now on sale at Theatre.—Ad.

Mr. and Mrs. C. O. Bane of Perryopolis, spent Sunday here with the latter's parents, Mr. and Mrs. William Bailey.

The damage done by fire to the store room of John Popovich is being repaired and the room will be occupied in the near future.

Ella Rossello of Uniontown, is spending a few days here with her mother, Mrs. Elizabeth Rossello.

A. S. Pollak was transacting business in Uniontown yesterday.

Harry Gillespie has returned to his home in East Liberty, after spending three months in Galveston, Tex.

The revival meetings at the Methodist Episcopal church continue this week. The services were well attended last week and several persons have made confessions.

The regular Council meeting was held last night at the City Hall.

John Walters of Monessen, is spending a few days here with friends and relatives.

John Blair has returned home from Baltimore.

C. P. F. Wilhelm of Carnegie; R. J. Horton of Connellsville; W. C. Burland of Greenwick, and E. J. Bryan of McKeesport, were business callers in town yesterday.

DICKERSON RUN.

DICKERSON RUN, Feb. 4.—Curtis Harper was calling on Connellsville friends last evening.

The musical success, "Alma, Where Do You Live?" at the Soisson, Saturday, matinee and night, February 8. Seats now on sale at Theatre.—Ad

Mrs. John Eaton and brother, Albert, returned to their home at Leisenring, after a few days' visit here with relatives and friends.

Norman Lint was the guest of Mr. and Mrs. E. O. Lint at South Connellsville, Sunday afternoon.

The new coaling station here was put into operation a few days ago and is doing excellent work, and is a great advantage over the old coal dock which has been in operation for several years.

Mrs Harry Lynn and Miss Minerva Speelman have returned to their home at Uniontown, after a very pleasant visit here with Mr. and Mrs. Thomas St. John.

E. J. Beatty has returned to work, after being off duty for ten days owing to sickness.

J. E. Watson, traveling salesman for the Columbus Cutlery Company of Columbus, O., was transacting business here yesterday morning.

A. Carlson of McKeesport, was a business caller here, Monday.

Thomas Brown has returned to his work at Monessen, after spending a few days here visiting his parents, Mr. and Mrs. Charles Brown.

George Gillespie was calling on Connellsville friends recently.

ROCKWOOD.

ROCKWOOD, Feb. 4.—Fire broke out early yesterday morning at the residence of David Sheeler in Milford township and was entirely destroyed, causing a loss estimated at several hundred dollars. The property was covered by insurance.

Mrs. M. E. Marts of Connellsville, was visiting friends in Rockwood on Tuesday.

Several Rockwood ladies, wives and daughters of Masons, spent last Friday and Saturday in Somerset, where they joined a new lodge, an auxiliary of the present Masonic lodge of Somerset.

The Excelsior Brick Company has been awarded a large share of the paving brick for the paving of Main street early in the spring. The company has already begun the making of these brick.

The Western Maryland has constructed a new roadway from the Red bridge in South Rockwood to the new track which were recently completed, affording their patrons a great convenience.

At a recent meeting of the Rockwood lodge of Modern Woodmen the following officers were elected for the ensuing year: Venerable Consul, E. F. Snyder, Advisor, J. G. Miller; Banker, R. S. Kimmell, Clerk, H. E. Shumaker; Escort, John Moyle; Watchman, H. B. Crowall, Sentry, J. J. Crowall, Managers, D. S. Holton, J. R. Shanks, N. S. Baker; Physician, C. J. Hemminger; Deputy Head Consuls I. D. Hochler and U. S. Werner. Plans are being laid for a banquet to be given by the lodge on February 17.

STAR JUNCTION.

STAR JUNCTION, Feb. 3.—Mrs. William Bailey and daughter Ethel, were in Connellsville today.

The musical success, "Alma, Where Do You Live?" at the Soisson, Saturday, matinee and night, February 8. Seats now on sale at Theatre.—Ad.

Mrs. James Morris was in McKeesport today.

Theodore Van Horn was visiting at his home in Dawson Sunday.

Mrs. William Care of Connellsville, is visiting relatives in town.

Mrs. Ophelia Koons, who has been in town for some weeks, has returned to her home in Vanderbilt.

The house owned by Morris Krell and situated near Eichard's works, burned down this morning. The house was occupied by Nathaniel Chalfant. There was no one at home at the time of the fire.

One Cent a Word
for classified advertisements. Try them

Domestic Sewing Machines

Most every one that knows anything of Sewing Machines have heard of the "good old Domestic." There are many of them in and around Connellsville giving good service today, after 35 years' use. We have recently received a new shipment of these high grade machines to sell at a lower price than they have ever been offered in this city. Time was when it cost more to sell a machine than the price of the machine itself. By our economical method of distribution we save you from $10.00 to $25.00 on the different models. We obtain the machine direct from the factory and thus eliminate the agents' commission. And remember, we are the

Sole Selling Agents in Connellsville of the World's Best in Sewing Machings---the Good Old Domestic

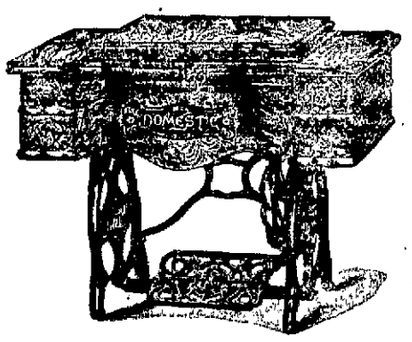

The Domestic of today, with all the modern perfection of workmanship and its improvements of latter-day invention, embodies all the popular and lasting features of the famous "OLD DOMESTIC," the wide, flat, adjustable NEEDLE BAR, adjustable hardened BALL-AND-FORK BEARING; positive FOUR-MOTION FEED (no puckering of fine material), positive horizontal TAKEUP.

Here Are Our Prices

Figure for yourself how much you save in buying here.

No. 79 Domestic D, sale price.....$32.50
No. 78 Domestic D, sale price.....$29.75
No. 6 Domestic C, sale price.....$25.50
No. 6A Domestic C, sale price.....$25.00
No. 5 Domestic C, sale price.....$19.50

The Domestic Has Some Noteworthy Characteristics

1. THE CHAIN AND LOCK STITCH—two machines in one—and you can change from one to the other without fuss or trouble.

2. A VIBRATING PRESSER, so useful in sewing sheer and gauzy stuffs, for darning and embroidery and embroidery work, also and advantage in passing thick seams and sewing thick goods.

3.—A FIVE-STITCH RUFFLER which gives a plait at every fifth stitch, also gatherings, puffing, rouching, scalloping, plaiting, crepe trimmer, as well as plain fluffling. One or two other machines may give you one of these features—just one—but not ALL THREE in one machine. In the DOMESTIC head we have these new features: Latest Domestic patented TENSION—most sensitive, simple, positive—has discs of glass-hard, wear-proof steel. SELF THREADING NEEDLE BAR! AUTOMATIC THREAD CONTROLLER interchangeable with SHUTTLE. (Sews either chain or lock-stitch at will.)

KOBACKER'S
THE BIG STORE

FOR WINTER SPORTS.

The hood is crochetted of plain coarse wool, white, with a border of knitted flowers in pink, with green leaves and brown stems.

The cap has a crown of knitted grey wool, with a band of bright plaid, woven of angora wool. A scarf of grey, matching the crown, is worn.

"The Bell Overland"

7,000,000 telephones in more than 70,000 cities and towns throughout the country, affording instant communications, twenty-four hours in the day—that is the Bell Overland service.

"Whenever you want—wherever you wish" is the story. No schedules fix time for arrival or departure; the modern message bearer stands ALWAYS ready and waiting at your elbow.

Toll and long distance rates are in the forepart of your Bell directory—and the operator is always ready to assist you.

Use—the—Bell

The C. D. & P. Tel. Co.,
Thomas Simpson, Agent,
Connellsville, Pa.

WEAR Horner's Clothing

MRS. WORRY—Wifie Was Right, Mischief Was Intended. By C. A. Voight.

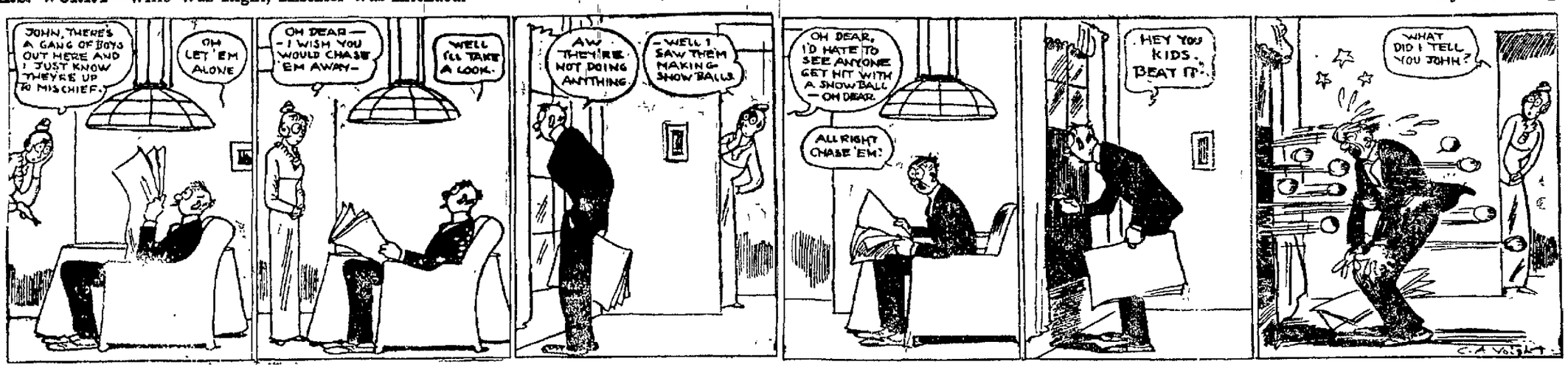

COUNCIL FIRES THE COPS; FIREMEN GET A RAISE IN WAGES

(Continued from Page One.)

Brennan seconded the motion. Brant amended the motion that all be reinstated or all be fired, including the Chief, but this was declared out of order.

At this point Councilman Burns entered the proceedings with both feet, as it were. He asked the reason for the dismissal. Hetzel replied, "Unsatisfactory service." Then ensued the following colloquy:

Burns—I am not satisfied with this explanation. Mr. Chairman: It sheds no light at all upon the subject.

Friel—It is not necessary for the Police Committee to go further into details. Its explanation ought to be satisfactory. You ought to be present at the committee meetings and find out what is going on.

Burns—I am not a member of the committee. I was not informed that it was going to meet. Here is the proper place to discuss the matter. I want a clear report from the Police Committee.

Friel—It is certainly clear enough. What do you want? A whole history of it?

The discussion had proceeded too far to suit Mr. Brant who butted in. He was called to order but refused to sit down.

"I'll stay here as long as I want to," roared Brant.

President Friel, Burns and Brant all attempted to speak at once, and succeeded. What they said is lost to history. Somebody suggested a constable be called to eject the unruly members.

"There ought to be one here," broke in F. F. Hetzel above the babel of voices. "I told one to come." He evidently anticipated something.

Brant suggested that if he was out of order for talking the President was also in bad, from a parliamentary standpoint.

Brennan then tried, as did Hetzel, to get Brant's case before Council, charging that Brant took badges and maces from volunteer cops Monday night. Brant denied it and further maintained that what he did was a personal matter and did not concern Council.

Somebody suggested that the new policemen tell their version of it.

"I'll call 'em," said Hetzel, looking towards the rear of the room.

"Wait a minute," shouted Brant. "I want to call my men."

The roar of laughter at this point turned the tide and brought the members back to earth. Councilman Burns' amendment that the cops be suspended a week pending an inquiry, was voted upon and lost. The motion to approve the recommendation of the Police Committee carried without division, several members not voting.

Burns then attempted to make a motion to the effect that only residents and citizens of Connellsville be appointed to the police force and fire department in the future. It was ruled out of order.

The motion made Councilman Brennan a bit peevish towards Mr. Burns. He intimated that the member was on the floor to make trouble. Hetzel tried to have Brant called to time again for interfering with volunteer policemen but President Fried had had enough of the argument and ruled Hetzel out of order.

Brant and Decker paced the floor for several minutes discussing whether the latter should be put out. McCormick and Lore left in disgust. McCormick remarked on leaving that he was going after someone to "throw them all in the river," but the party didn't appear.

President Friel, after quiet had been restored, appealed to the members for better conduct, deploring the actions of one member in particular whom he charged with being a chronic disturber.

"I mean Mr. Brant," said Friel. "You ought to resign."

"I'll get out if you can put me out," was the retort.

Lights and Ordinances went through smoothly, the Arch street vacation ordinance being laid on the table it will likely stay there it is said.

Under Public Safety, Chairman Stoner recommended a raise of $5 a month each for the firemen. It passed, but not before Burns sought to amend the motion by requiring the firemen to buy uniforms. There was no second to the amendment and the original motion was carried before Burns realized what had happened.

The West Side volunteers requested a more stringent ordinance covering the fire department requiring vehicles and cars to stop when the fire wagon approaches; providing for police protection and a roped area at fires, and other matters. They also asked a raise from $125 a year. Burns advocated this and had the ready support of Chairman Stoner when he suggested $300 a year, but the motion was declared out of order and tabled.

This debate caused Councilman Decker to rise with the remark that false alarms are too numerous. He wanted a reward offered but was told that such an ordinance is already in effect.

Clerk Bixler was directed to demand that former Fireman Lee Nicholson turn in his keys and badge. Legal steps will be taken to recover them, otherwise, Nicholson has refused to turn them over until he is paid salary alleged to be due.

Councilman Kooser suggested that Chairman Stoner notify the driver of the auto fire truck to drive carefully through crowded streets when going to a fire. This resulted in a discussion which led nowhere in particular. Stoner took the stand that speed was most essential. "A man who has his house on fire wants the department as quick as he can get it," was his summing up.

"I'd rather have my house burn down than have a child killed by the fire truck getting there," retorted Kooser.

The noise the fire truck makes wasn't broached, but Stoner lectured on that subject for some minutes. The other committees had no reports to make and Council then adjourned.

The Treasurer reported the following balances: General Fund, $3,169. Sewer Fund, $737.76; Sinking Fund, $1,815.72; Fireman's Relief Fund, $3,739.28; 1908 Refunding Fund, $6,671.28; Library Fund, $1,056.25; West Side Sinking Fund, $1,023.50.

Bills amounting to $3,188.70 were ordered paid, including $1,000 to the Carnegie Free Library.

KIDNEYS CLOGGED?

Ames Kidney Pills Will Drive Out All Impurities or Money Back.

Perhaps you don't know it but the chances are ten to one that your kidneys need cleaning.

Then why take any chances? Get a box of Ames Kidney Pills today. If your kidneys need renovating these pills will surely do the work; if they do not need renovating Ames Kidney Pills can do you no harm, but on the other hand will act on the blood and build you up.

Backache, sideache, sharp shooting pains, all kidney, bladder and stomach trouble quickly pass away when Ames Kidney Pills are used.

They are guaranteed by A. A. Clark and the priceis only 50 cents a box. Ames Chemical Co., Corry, Pa.—Advertisement. 2

One Cent a Word

for classified advertisements. Try them.

NOT ALTOGETHER.

Playwright (bitterly) — But, the entire audience sat through the performance unmoved.

Manager—Not exactly. I saw five or six sneak out.

It's Wonderful!

Begy's Mustarine

Nothing Quicker or Better to End Chest Colds, Sore Throat, Coughs, Lumbago, Stiff Neck, Earache or Headache.

Agony from Neuritis and Rheumatism Goes Like Magic.

BEGY'S MUSTARINE will not blister, will not soil—it never fails to satisfy—it's simply wonderful how quickly it drives out aches and pains.

A big yellow box costs but 25 cents, and any druggist will recommend it—praise it.

Use it to warm up cold feet, for sore muscles, sprains, swollen joints, lameness. It's great also for frosted feet, chilblains and to draw the agony from corns, bunions, callouses. Be sure it's BEGY'S MUSTARINE, if you want the best—equals 50 mustary plasters.—Advertisement.

CAFES IN BRAZIL.

With a Glimpse of Rio de Janeiro's Twenty Foot Wide Broadway.

Downtown in the commercial part of Rio de Janeiro is the noisy, vivacious Rua do Ouvidor, of all things Rio de Janeiran the one that possesses the most individuality, the place where everybody who is anybody is to be seen.

It is only about twenty feet wide. Just think of it—the Broadway of a great city like Rio!—so narrow and crowded that vehicles are not allowed to go through at certain hours of the day, but most of the somber Portuguese style buildings have been replaced by modern ones, and what it lacks in width is compensated for by the attractiveness of the stores and cafes.

These cafes, principally devoted to the service of the demitasse, are everywhere in Brazil, but here particularly they are the rendezvous for the official, military, professional and more prosperous commercial classes, who drop in at all hours to talk things over to the music of the orchestra—everything from business, religion and politics to the idiest society gossip, only they sip coffee, for the most part, instead of highballs and beer.

And such coffee! A North American never realizes what a perfectly delectable flavor coffee really is capable of, how deliciously rich and sirupy it is when brewed by those who know how, until he has drunk it in the orient or down here in Brazil.—From "Through South America," by Harry W. Van Dyke.

BEYOND THE TOMB.

Victor Hugo's Views on the Immortality of the Soul.

Victor Hugo's opinion on the question of life beyond the grave was a remarkable one. The great Frenchman was firmly convinced that he would meet all his friends in a future world. He was equally sure that he had always existed from the antediluvian times, when the Creator placed him on earth. He believed that he would exist for ever, inasmuch as he felt in his soul thousands of hymns, dramas and poems that had never found expression.

When the atheists would say to him, "The proof that you will not exist in the future is that you did not exist in the past," Hugo would answer:

"Who told you I did not exist in the past centuries? You will say that is the legend of the ages. The poet has written, 'Life is a fairy tale twice written.' He might have said a thousand times written. You do not believe in the doctrine of surviving personalities for the reason that you do not recollect your anterior existence. But how can the recollection of vanished ages remain imprinted on your memory when you do not remember a thousand and one scenes and events of your present life? Since 1802 there have been ten Victor Hugos in me. Do you think that I can recall all their actions and all their thoughts?

"The tomb is dark, and when I shall have passed the tomb to emerge into light once more all these Victor Hugos will be almost wholly strangers to me, but it will always be the same soul."

One of Erskine's Puns.

Lord Erskine rather prettily combined pun with compliment in an epigram he forwarded to Lady Payne in answer to her vicarious inquiries as to his health.

'Tis true I am ill, but I need not complain,
For he never knew pleasure who never knew Payne.

—Boston Post.

The Greek Figure.

Greek figures of men appear taller and more graceful than those of moderns. Modern artists make the upright figure seven and one-half times the length of the head. The Greeks made it eight times, lengthening the shin, and the longer sweep from knee to heel gave the figure increased grace and dignity. The same plan was frequently adopted by Lord Leighton, in whose paintings the same effect is obtained.

His Method.

"I always did make a hit with the women," bragged Henry VIII.

"With your wit, sire?" murmured the obsequious courtier.

"No," answered the monarch, with a sly smile, "with an ax."

RASH ON BABY'S FACE AND HANDS

Ugly, Watery and Scabby Sores. Itched Very Much. Pimples Grew Larger. Cuticura Remedies Cured. Eczema Never Returned.

Main St., Stewartstown, Pa.—"My son was but a few days old when he had a rash on him. It disappeared only to come back worse than before. It was on his face and hands and came in very ugly watery and scabby sores. When the sores appeared the eruption was first watery then a little mattery until scabs formed. When it itched very much and he scratched it then there would be more sores and just then there were woe pimples which grew larger. It caused much suffering and loss of sleep.

"We tried an ointment which did not help and different things that were recommended to us; but nothing helped. He had eczema about nine months before we used Cuticura Soap and Ointment. I would bathe his face and arms well with Cuticura Soap and when they got dry used the Cuticura Ointment and they seemed to ease him so that he would not scratch for some time. When I used a cake of Cuticura Soap and box of Cuticura Ointment, he was cured and the eczema has never returned." (Signed) Mrs. T. L. Redding, Apr. 8, 1912.

Not only are Cuticura Soap and Ointment most valuable in the treatment of eczemas and other distressing eruptions of skin and scalp, but no other emollients do so much for pimples, blackheads, red, rough and oily skins, itching, scaly scalps, dry, thin, and falling hair, chapped hands and shapeless nails, nor do it so economically. Sold throughout the world. Liberal sample of each mailed free, with 32-p. Skin Book. Address post-card "Cuticura, Dept. T, Boston."

Tender-faced men should use Cuticura Soap Shaving Stick, 25c. Sample free.

PRAISE FOR BEAR'S EMULSION

Did Mrs. Simmons a World of Good.

Cured Her Cold, Restored Her Appetite and Built Up Her Rundown System.

Dr. John D. Bear, Elkton, Va.

Dear Sir: I had been complaining of a cough every winter for four or five years, during which time I lost flesh, had no appetite, felt very weak and rundown. I heard that Mrs. Robert Early praised your Emulsion so for rundown systems and coughs, so I went over to see her one day and after she explained to me how it had benefitted her I bought a bottle and began to improve after the first couple of days. On buying the second bottle I decided to weigh before taking it. I found to my great pleasure that I had gained eight pounds while taking the second bottle. I can recommend it to anyone wishing something for a cough and a good tonic.

Yours Very Truly,
Mrs. J. W. Simmons

Bear's Emulsion tones up the stomach, builds up the system, gives appetite and gives strength to the body. We ask every rundown, nervous, aged, weak or any one suffering with weak lungs, to try a bottle of Bear's Emulsion and if it does not do as claimed return empty bottle and get exactly what you paid for it.

For sale by A. A. Clarke and Graham & Company, Connellsville, Harry McGibbson, Dunbar, Leading Druggist, Scottdale.—Advertisement.

Money - Money - Money

If You Need It You Can Get It From Us.

About two years ago we announced from our Greensburg office that we would loan money to the people of Connellsville and vicinity WITHOUT AN INDORSER AND WITHOUT REAL ESTATE SECURITY.

The people appreciated our plan of TRUST THE PEOPLE to such extent that for their convenience and prompt accommodation we have opened an office in Room 207 of the TITLE & TRUST BUILDING, Main and Pittsburg Streets, Connellsville, WHERE YOU CAN GET MONEY IN ANY SUM FROM $10.00 UP.

We ask for no references nor do we require an endorser. If you own Furniture, Piano, Horses, Wagons, or any other personal property, that is all the security you need to get a loan from us. We do not remove the goods but leave them undisturbed in your possession. If you owe several bills we will loan the money to pay them all up and you can repay us in small weekly or monthly payments as best may suit your income and convenience.

All transactions strictly private and confidential

If unable to call, Phone us, Bell Phone 588, or fill in the Coupon below and mail to us; our representative will call at any time.

UNION LOAN COMPANY

Tri-State 163. Bell Phone 588.
207 Title & Trust Bldg. Main and Pittsburg Sts.
CONNELLSVILLE, PA.

Open Monday and Saturday Evenings Until 9 o'clock

We desire to secure a loan of $.....
Name .....
Married or Single .....
Town of .....
Street and Number .....
When to Call .....

What Are You Going to Do About It?

About provisions for the welfare of your family and yourself, not merely this year, but for all the years to come?

Man's earning period passes, but not even death stops expense.

Don't you think you would feel more comfortable if you put something away regularly every week or month in this strong bank at

4% INTEREST.

THE FIRST NATIONAL BANK

"The Bank That Does Things for You."
129 W. Main Street, Connellsville, Pa.
Complete Foreign Department. Money Orders.
Direct Agents for Winter Tours.

Efficient Service and Courteous Treatment

Has enabled us, within the past year, to double the number of our customers. Quite a number of persons and societies, with surplus funds, who do not want to tie up their money subject to the rules of a regular 4% account, are taking advantage of our special 3% accounts.

If you are a customer at this bank you will always find us willing to extend any reasonable accommodation on satisfactory security.

Our Customers Always Receive the Preference.

If you have a little ready money it will pay you to open an account with us, become acquainted, and take advantage of our service.

The Colonial National Bank

CONNELLSVILLE, PA.
Corner Main and Pittsburg Streets.

4% interest paid on Certificates and Time Deposits. Foreign Department equipped to give the best of service.

The Yough National Bank,

126 W. Main St., Connellsville, Pa.

Capital and Surplus.....$150,000
Total Resources.....$900,000

4% Interest Paid on Savings.

4% Interest Paid on Savings Accounts.

SECOND NATIONAL BANK

Connellsville, Pa.

Safe Deposit Boxes in Steel Vaults for Rent.

WAVERLY

"Blood will tell"

Gasoline is the blood—the life force—of the auto—get the best.

Waverly Gasolines

Free—320 page book—all about oil. Waverly Oil Works Co. Pittsburgh, Pa.

LAMP OILS LUBRICANTS

TRY OUR WANT ADS.

It Is Very Important

for people who have property either personal or real estate, to make a will and appoint a Reliable Executor.

Remember the Title & Trust Company of Western Pennsylvania acts in such capacity, according to law, insuring Safety, Accuracy and Promptness.

Title & Trust Company

of Western Penn'a.
Connellsville, Pa.

Oldest Savings Bank in Fayette County.
Capital and Surplus $425,000.00.

J. B. KURTZ,

NOTARY PUBLIC
AND REAL ESTATE.
No. 3 South Meadow Lane.
Connellsville Pa.

JOHNSTON COAL CO.

Are ready to supply you with RUN OF MINE OR LUMP COAL
Call on either Phone.
Bell 523 Tri-State 150.

JOHN RAWN PROMINENT CITIZEN

BY EMERSON HOUGH

AUTHOR of THE MISSISSIPPI BUBBLE; 54-40 OR FIGHT.

ILLUSTRATIONS BY RAY WALTERS

COPYRIGHT 1912 BY EMERSON HOUGH

CHAPTER XIV.

The Step-Mother-in-Law.

On this very beautiful evening, in this very beautiful scene—as beautiful as any to be found in all that luxurious portion of a great city representing the flower of a great country's civilization—Graystone Hall was a double stage. At the back of the tall mansion house countless auto-cars passed in brilliant procession, carrying countless men and women, personal evidences of all the ease and luxury that wealth can bring; and of these who passed, the most part looked in with envy at the tall mansion house beyond the curving lines of shrubbery, brilliantly illuminated now, the picture of beauty and ease, of peace and content. More than one soft-voiced woman murmured, "Beautiful!" as she passed. More than one man, more than one woman, envied the owners of this palace.

"He's awfully gone on his wife, they say," commented one young matron, much as many did. "Not that I see much in her myself—although she seems to have a sort of way about her, after all."

"Lucky beggar!" growled her husband.

"Yes, they're both lucky."

That both Mr. and Mrs. Rawn were lucky seemed to be the consensus of opinion of the procession of those passing at this moment along the great driveway, and hence looking upon the rear stage of the drama then in progress. But they saw no drama. The evening was beautiful. The spot was one of great beauty. Apparently all was peace and content. There was no drama visible, only a stage set for a scene of happiness.

Yet, two hundred yards from the point of this belief, on the stage of the dimly-lighted gallery facing the lake, the comedy of life and ambition, of success and sorrow, moved briskly; moved, indeed, to its appointed and inevitable end

Rawn's voice, harsh, half animal in its savagery, wakened some sudden kindred savagery in young Halsey's soul. In a flash the spark rose between steel and flint. The accumulated resentment of many days made tinder enough for Halsey now.

"All right, Mr. Rawn," said he, his head dropping, his chin extended. "Go on with the killing now, if you like. I'm going to tell you right here, that sort of talk will do you no good. If you kill me you kill my secret. It isn't yours, and neither you nor any other man is apt to set it going again."

"You hound, you cur!" half sobbed Rawn. His daughter stood, tense, silent, unnoticed at his elbow.

"Thank you. Now, I'll tell you. I dismantled every motor, and I'm never going to build them again for you. I meant every word of what I said. Also I mean this!"

As he spoke he rose and struck Rawn full in the face with his half-clenched hand. The sound of the blow could have been heard the whole length of the gallery—was so heard. An instant later, half roaring, John Rawn closed with the younger man.

The women, plucking at their arms, could do nothing to separate the two, indeed were not noticed in the struggle. As to that, the whole matter was over in an instant. Halsey was far the stronger of the two. He caught the right wrist of Rawn as he smote down clumsily, caught his other wrist in the next instant, and then slowly, by sheer strength, forced him back and down until at last he crowded him into the chair which Grace a moment earlier had vacated. The bony fingers of his hand worked havoc on John Rawn's wrist, on his twisted arm. Halsey was not so long from his college athletics, where he had been welcome on several teams. He was younger than Rawn, his body was harder from hard work and abstemiousness. He was the older man's master.

"Sit down!" he panted. "I don't think you'll do this killing very soon!"

Rawn, for the first time in his life, faced a situation which he could not dominate by arrogance and bluster. For the first time in his life he had met another man, body to body, in actual physical encounter; and that man was his master! All at once the consciousness of this flashed through every fiber of him, bodily and mental. He had met a man stronger than himself—yes, stronger both in body and in mind. The consciousness of that latter truth also sank deep into his heart. It was a moment of horror for him. He, John Rawn, master of this place, rich, happy, prosperous—he, John Rawn, beaten—subdued—it could not be! Heaven never would permit that!

They all remained tense, silent, motionless, for just half an instant; it seemed to them a long time. Halsey at length straightened and turned toward the door.

"I'm going," said he dully. "Good by, Grace."

Rawn turned, confused, distracted. He cared for no more of the physical testing of this difference. But he saw Success passing in the reviled figure of his son-in-law. "No, no!" he cried—"Jennie—he fooled me—but don't let him go—he'll ruin us, do you hear?"

Halsey was within the tall glass doors and passing toward the front entry. He heard the rustle of skirts back of him and felt a light hand upon his shoulder.

"Well," he began; and turning, faced young Mrs. Rawn!

"I'm sorry," he stammered, "it's disgraceful. I beg your pardon with all my heart. But I couldn't help it. He struck me first with what he said. He threatened me. Let me go. I'll never come back again. I'm sorry—on your account—"

"Charles," she said softly, "Charley, wait. Where are you going?"

"To the divorce courts, and then to hell."

"But you mustn't go away like this. I'm sorry, too. Wait!"

Suddenly moved by some swift, irresistible impulse, perhaps born of this unregulated scene where all seemly control seemed set aside, she put both her white, bare arms about his neck and looked full into his eyes, her own eyes bright. He caught her white wrists in his hands; but did not put away her arms. He stood looking at her, frowning, uncertain. His blood flamed.

"It's disgrace," he said. "I admit it. I can't square it any way in the world. I'm sorry on your account—awfully sorry!" His blood flamed, flamed.

"Listen!" she said, panting, eager, her voice with some strange, new, compelling quality in it, foreign to her as to himself. "You mustn't go. You mustn't ruin the future of us all in just a minute of temper. You mustn't ruin yourself, or—me. Besides, there's Grace!"

"Oh, Grace!"

"But she's your wife."

"Not any longer. She's chosen for herself. She left me and would not come back. I'm going now. I'm on my own from this time."

"Why not?" she asked coolly. "But why wreak ruin on us all? You don't stop to think!"

"Yes, it will set him back pretty badly—" Halsey nodded toward the bowed frame of Rawn dimly visible, in the gallery's shade, through the tall glass doors.

"Yes," she said slowly, "he's my husband, surely."

—"Who has given you everything."

She nodded, her arms still about his

Struck Rawn Full in the Face.

neck. "Let me think this out for all of us, Charley. Keep matters as they are until I have time to think—won't you do that much—just that little—for me?"

His hands were still upon her wrists as he looked down upon her from his height, his eyes angry, his face frowning, disturbed. Worn almost to gaunt-ness, tall, sinewy, of a certain distinction in look, as he stood there before her now an ignorant observer might have thought the two lovers, he her lover, not her stepson, she at the least his younger sister, surely not his mother by mixed marriage.

As they stood thus, Rawn turning, saw them through the tall glass door. His face grew eager. "He's not gone," he whispered hoarsely to his daughter, who stood rigid, close at his arm. "She's got him! By Jove! She's a wonder—my wife, my wife—she'll land him yet—she will!"

"Do you see that?" hissed Grace at last, pointing at the door.

"Do I see it—didn't you hear me? Yes, of course I see it!"

"And you'll allow that, between your wife and my husband?"

"Allow it—wife!—why! damn you, girl, what are you talking about—wives and husbands!—what's that to do with this? There's many a million dollars up now, I tell you, on those two standing there. You make a move now—say a word—and I'll wring your neck, do you hear?" He caught her by the wrist. She sank into a chair, sobbing bleakly.

A moment later the two figures beyond the door stood a trifle apart. The arms of Virginia Rawn dropped from Halsey's neck. She laid a hand upon his arm and, side by side, neither looking out toward the gallery, they drew deeper into the room, behind the shelter of a heavy silken curtain which shut off the view.

It was a beautiful night. The long ladder of the moon lay across the gently rippling lake, which murmured at the foot of Graystone Hall's retaining sea-wall. The scent of flowers was about. It was a scene of peace and beauty and content. John Rawn and his daughter remained upon the gallery for a time.

CHAPTER XV.

The Second Current.

"Charles," said Virginia Rawn. "Charley—" And always her white hand touched his shoulder, his arm, his hand— "You really mustn't go. Believe me, you'll both be sorry tomorrow. You don't know what you're doing! You're only angry now. You'll both be sorry." Her eyes glowed, evaded.

Halsey shook his head. "It's all over, so far as I'm concerned." His eyes glowing, sought hers

"Why, Charley, boy, that's all foolishness Don't you know how wrong it is to talk in that way? What hasn't Mr Rawn done for you? And she's your wife!"

"He has done little for me and much for himself," he answered hotly. "As for her, his daughter, she left me for him and what he could give her. She liked this sort of thing rather better than what I could do for her She weighed it up, one side against the other, and she chose this. Most women would, I suppose"

"Charley, how you talk!" Her voice, reproving, none the less was very gentle, very soft "One would think you were a regular misanthrope. The next thing, you'll be saying that I was that sort of a woman because I live here. Of course, other things being equal, any woman likes comfort. But you seem to think that we all would choose luxury to love"

"Don't you—don't you all?" demanded the unhappy youth. "Some do, of course Would you? Haven't you?" He was reckless, brutal, now. The young woman before him started, shivered She passed a hand gropingly across her bosom, across her brow.

There was a strained, very strong quality in the air of Graystone Hall that evening. Thought seemed to leap to thought, mind to mind, swiftly, without trouble for many words. These two at last looked at each other face to face, deliberately, she gazing beneath heavy, half-closed lids, a superb, a beautiful woman, a creature for any man's admiration. He was a manly young chap He stood a victor as she had seen but now. He gazed at her out of eyes open and direct Reckless, brutal in his despair, he now allowed—for the first time in all their many meetings—his heart to show through his eyes. For the first time, their eyes met full.

"You must not ask that," said she quickly. "I wouldn't want to tell you anything but the truth about it." She was breathing faster now.

"What is the truth about it? I want to know if any woman is worth while. I'm down and out myself, and it doesn't matter for me. I just wondered."

"I used to see you often about the office," said she irrelevantly, "when you came in to see Mr. Rawn I rather thought Grace was lucky, then! I was just a girl then, you know, Charley."

"What do you mean, Mrs. Rawn?"

"Nothing. What did you think I meant?"

"I didn't know. I've never dared think much. I supposed everything was going to come out right somehow. Now it's come out wrong. I don't know just where it began. Don't you see, Mrs. Rawn, it's all like a faulty conclusion in logic? It builds up fine for a long time Then all at once things go wrong—it's absurd, and you wonder why. Well, it's because there's what you call a faulty premise somewhere down close to the start. If that's the case, there isn't anything in all the world is ever going to make a conclusion come out right. I reckon there's a wrong premise somewhere down in my life, or ours, or in this!"—He swept an arm, indicating Mr. Rawn's opulent surroundings

"I'm only a woman, Charley. Maybe I don't understand you."

"Well, I'll tell you There's wealth, luxury, everything here Where did they get it? They took more than their share"

"Now you're talking like a Socialist. Mr Rawn tells me you are a Socialist, Charley"

"I don't believe I am. But I believe a good many would be if they'd gone through what I have. Now, what those two took, they took from me—what you've got here you got from me I don't mind that. The big trouble is—the wrong premise about it is—that what they took they took from this people, this country And there are so many who even are hungry"

"Oh, we'd never get done if we began that way! All success does that way, you know that. Not all can be rich." Her eyes still came about to him.

"Yes, all success succeeds—until that wrong premise comes out Then there's trouble!"

"Are you going to sell us out, Charley?" she demanded suddenly.

"I never sold out anybody. I'm the one that's been sold out."

"Aren't we your real friends?"

"No You ought to be, but you aren't. The only friends I've got are over there in the factory—Jim and Ann Sullivan, Tim Carney—a few of the working-men that stuck it through. They've killed five men for us over there. Their sluggers are out all the time. As for me, I don't fit in, either there or here. Look here, Mrs. Rawn," he went on, turning upon her suddenly and placing his hand impulsively on hers. "Let me tell you something I haven't sold out—I'm

"You Know I'm Not Happy."

not going to. Where do you stand yourself?"

Her eyelids fluttered. "Charley,"

said she, "you know better than to ask me that."

"Yes, I suppose I do," he answered slowly and bitterly. "You stand for this place, for everything that money can buy. Have they made you happy? I often wonder—does money really make people happy? Are you happy?" His eyes were very somber, very direct.

"I wonder if I am," said she suddenly; "and I wonder how you dare ask me Oh, I'll admit to you I've been ambitious, and always will be. But do you know some time I'd like to talk with your friend—with Ann Sullivan!"

"Then you'd begin to get at life. You'd be getting down to premises, then, that aren't wrong—with Ann Sullivan and her sort!"

"Oh, well, I reckon you'd only find a little sincerity and honesty, and, well—maybe—love, that's all. Just the things I didn't get myself. Have you?"

"Why didn't you?" She ignored his brutal query.

"Because I'm a theorist. Because I'm a visionary and a fool, I reckon. Because I like to see fair play even in a dog fight, and the people of this country aren't getting fair play. Because I'm the sort of fool that Mr. Rawn isn't. There's the difference'

"Are you happy, Mrs. Rawn?" again he demanded suddenly, since she still was silent "Tell me the truth. I think you know I'm not going to talk I'm going away somewhere—anyhow for the summer. I suppose, maybe, this is the last time I'll ever see you—in all my life."

She felt the candor of his speech and replied in like kind, smiling slowly. "No use my lying," she said. "You know I'm not happy. And, yes, I know you'll not talk Who is happy? We all just get on just the best we can. I take my joy in making other women envy me. Isn't that about all women want? Isn't that the height and limit of their ambition? Isn't that success, so far as a woman is concern? Don't they cling to it, all of them—till they get old? I suppose so, but I know it isn't happiness. Yes. I'll admit to you I do miss something." His eyes rested upon her, searching.

Unconsciously she looked down at her wrists. The red mark of his fingers still lingered there. "I'll have to ask Ann Sullivan some time," she laughed.

"One thing," answered Halsey. "She'd tell you that she isn't trying to get the envy of her neighbors. I don't believe she'd be happy in that!"

"Oh, but she's fresh over—she's not American yet, don't you see? She hasn't had a chance—you can't tell what she would do if she were rich"

"There are two ways of looking at it," said Halsey musingly, his anger passing, now leaving him meditative, relaxed. They were talking now as though there were not two others, unhappy, waiting on the gallery near by "I'll tell you something, if you'll let me talk about myself, Mrs. Rawn."

"Go on; I'm glad!"

"I don't suppose you care for things that interest me. You called me a Socialist. I'll admit that I studied a lot about that, attended their meetings, all that sort of thing Maybe that made me think It seems to me that money is rolling up too fast in this country now—we're all mad about money. It's like the big apple with no taste to it. I had it offered me to choose between those two, and took the little apple that to me seemed sweeter.

"Now, I've perfected that invention. It'll make somebody rich any time I say the word—any time I like that big apple and not the little one—any time I like that success which comes from outside and not from inside. But I've figured that that doesn't mean happiness. Maybe I'm wrong. I don't know Somehow I believe that Abraham Lincoln, or John Ruskin, or Jim Sullivan, or Tim, or Ann, or Sir Isaac Newton—any thinking person—any philosopher—would come in with me about this. I broke up the machines."

"Why—where it meant ruin?"

(To be Continued.)

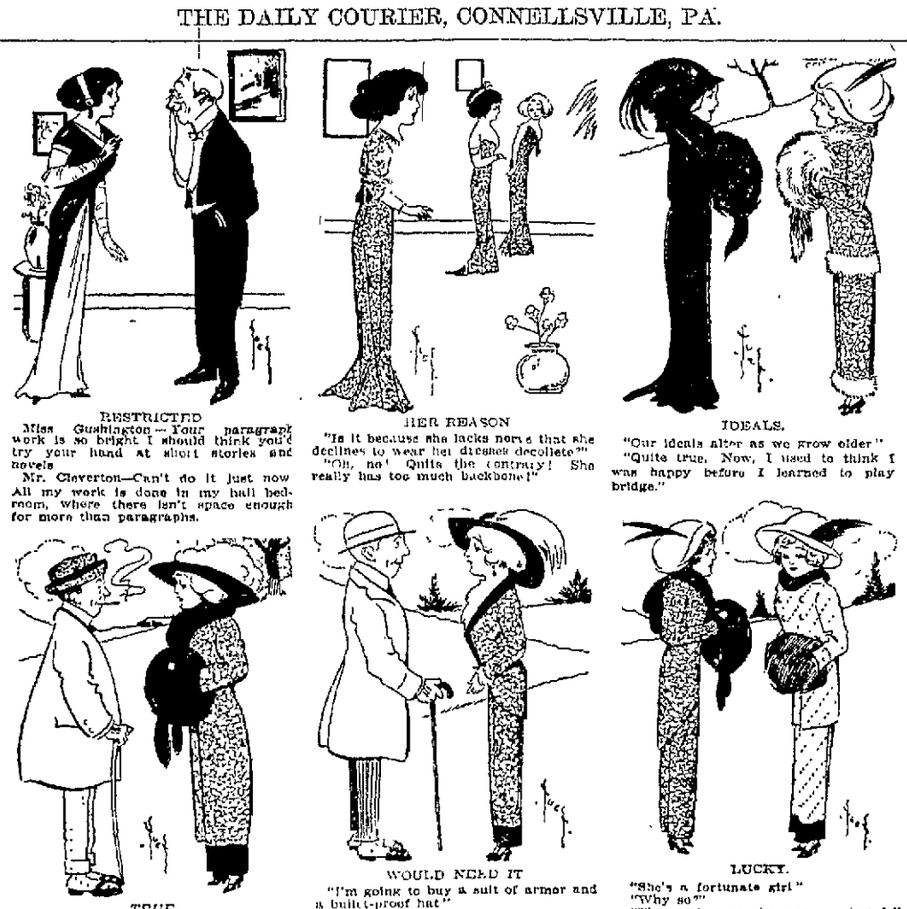

RESTRICTED

Miss Gushington—Your paragraph work is so bright I should think you'd try your hand at short stories and novels

Mr. Cleverton—Can't do it just now All my work is done in my hall bedroom, where there isn't space enough for more than paragraphs.

HER REASON

"Is it because she lacks nerve that she declines to wear her dresses decollete?"

"Oh, no! Quite the contrary! She really has too much backbone!"

IDEALS.

"Our ideals alter as we grow older"

"Quite true. Now, I used to think I was happy before I learned to play bridge."

TRUE

She—Is Wall Street an original place?

He—No; it's just full of quotations!

WOULD NEED IT

"I'm going to buy a suit of armor and a bullet-proof hat"

"Going to war?"

"No—I'm thinking of spending a week or so in New York city"

LUCKY.

"She's a fortunate girl"

"Why so?"

"That rich man she was nursing fell in love with her, and lived just long enough to marry her."

Better Than Spanking

Spanking will not cure children of wetting the bed, because it is not a habit but a dangerout disease. The C. H. Rowan Drug Co., Dept 640, Chicago, Ill., have discovered a strictly harmless remedy for this distressing disease and to make known its merits they will send a 50c package sealedly wrapped and prepaid Absolutely Free to any reader of The Courier. This remedy also cures frequent desire to urinate and inability to control urine during the night or day in old or young The C. H. Rowan Drug Co. is an Old Reliable House, write to them today for the free medicine Cure the afflicted members of your family, then tell your neighbors and friends about this remedy.

Sore Throat Prudence.

No family medicine chest is well stocked without a bottle of TONSILINE, for you don't know what moment it may be needed to cure a suddenly developed case of Sore Throat. Don't take unnecessary chances, because Sore Throat seems a little ailment. It may be Tonsilitis, Quinsy, Croup or Diphtheria tomorrow. Cure the Sore Throat by taking TONSILINE, the one, exclusive throat remedy, and prevent these dreaded diseases.

One dose of TONSILINE will give relief, and a very few doses will cure. It is the stitch in time. 25 cents and 50 cents. Hospital Size $1.00. All Druggists.

Rheumatism Neuralgia Sprains

Miss C. MAHONEY, of 2708 K. St., W. Washington, D. C., writes: "I suffered with rheumatism for five years and I have just got hold of your Liniment, and it has done me so much good. My knees do not pain and the swelling has gone."

Quiets the Nerves

MRS. A. WEIDMAN, of 403 Thompson St., Maryville, Mo., writes:—"The nerve in my leg was destroyed five years ago and left me with a jerking at night so that I could not sleep. A friend told me to try your Liniment and now I could not do without it. I find after its use I can sleep."

SLOAN'S LINIMENT

"Is a good Liniment. I keep it on hand all the time. My daughter sprained her wrist and used your Liniment, and it has not hurt her since."

JOSEPH HATCHER, of Selma, N. C., R.F.D., No. 4.

At All Dealers

Price 25c., 50c., $1.00

Sloan's book on horses, cattle, hogs and poultry sent free. Address

Dr. Earl S. Sloan, Boston, Mass.

COMPLETE $5.00 OUTFIT

SELF-SHAVING SET COUPON

PRESENTED BY THE

Daily Courier, February 5, 1913.

"YOU'LL NEVER NEED TO BUY ANOTHER BLADE"

Present the above coupon at this office, with five others of consecutive dates, and the cost amount of expense items named below, and get this Safety Outfit that has made self-shaving popular.

$5.00 VERY SHARP SHAVING OUTFIT

Ready to use, all complete, contains one Safety Razor, one quick stropper, one Genuine Horse Hide Strop, Six Sharp Steel Blades, one box Very Sharp Dressing, which applied to the strop a little at a time will keep the blades sharp forever. This complete self-shaving outfit makes shaving a pleasure at any and all times. Present Six Coupons with the cost amount of expense items which is only **89c**

By Mail on the Same Terms, but Include 6 Cents Additional for Postage.

Over 5,000 Satisfied Spectacle Wearers in Fayette County—My Record in Less Than Two Years' Time.

DR. M. B. BURSTAN.

THIRD FLOOR. TITLE & TRUST BUILDING.

One Week Only

BEGINNING MONDAY, FEBRUARY 3, I WILL FIT YOUR EYES WITH $3.50 OR $5.00 STEVENS "S. Q." GOLD-FILLED EYE GLASSES FOR $1.00. SATISFACTION GUARANTEED OR MONEY REFUNDED. PLEASE REMEMBER, I AM DOING THIS TO BUILD UP A PERMANENT BUSINESS. COME EARLY IN THE MORNING AND EARLY IN THE WEEK AND YOU WILL BE SURE TO GET WAITED ON.

THIS STEVENS OFFER is an advertising proposition pure and simple—your advantage is a superior grade of goods at a special low price—my profit is making 800 new acquaintances and winning their confidence.

Stevens mountings are the best in the world—they occupy the same position in the optical trade as "Rogers Bros. 1847" or "Waltham" do in the watch business.

SUCH A STARTLING ANNOUNCEMENT no doubt makes you ask if it is absolutely bona fide, and if so, why I do it. The whole story is this: I have decided to make this unheard-of sacrifice of regular $3.50 and $5.00 gold filled glasses at $1.00 for one week to gain the full support and patronage of Connellsville people and thus build up an extensive optical business. The lenses are the same I use in my regular lines, every one fully guaranteed, and I use just as much care in fitting the eyes. Difficult cases a specialty.

Headaches and nervousness and other troubles far remote from the eye are oftimes the direct result of an eye strain, which, if corrected with the proper glasses, would give immediate relief. It is not necessary for the eye to be sore to indicate the need of glasses. In many cases the eye may be perfectly healthy and glasses may be needed for the reasons which are only apparent to the physician or skilled eye specialist.

Examination Free

During the wonderful offer I will be in charge and every patient will get a scientific examination and glasses properly adjusted. REMEMBER I am making this offer to build up my business, and cannot afford to exaggerate. Special prices during offer on specially ground lenses and Bifocals.

For one week only, Gold Filled Eyeglass Mountings—every pair guaranteed by the makers—fitted with our own lenses—including examination, $1.00.

All frames and mountings are stamped on the bridge Stevens S. Q.—don't take my word. They are gold filled—not gold plated—permanently guaranteed—and will be replaced at any time if they fail to give satisfaction.

Caution about the Use and Selection of Spectacles

Persons having normal vision will be able to read this print at a distance of 14 inches from the eyes with ease and comfort; also will be able to read it with each eye separately. If unable to do so your eyes are defective and should have immediate attention. When the eyes become tired from reading or sewing, or if the letters look blurred and run together it is a sure indication that glasses are needed. The lenses sold in the cheap goods are of unequal density and have imperfectly formed surfaces. Continued use of these poorer lenses will result in positive injury from the constant strain upon the muscles of accommodation to supply the defects in the glass.

Office Hours—9 A. M. until 5 P. M.

$50 REWARD

I have no agents and will pay the above reward for the arrest and conviction of persons claiming to be me or my representative.

DR. M. B. BURSTAN,

Offices—Third Floor, Title & Trust Building, Connellsville, Pa.

N. B.—Dr. Burstan is a graduate of the old Physio Medical College and a registered Osteopathic physician. He has attended famous clinics in Philadelphia, Chicago and St. Louis and has the finest equipped offices in the State.

At the Theatres.

May Latham and Jesse Willingham with "Alma."

THE SOISSON.

"THE LION AND THE MOUSE"

Whether the president of Wall Street is responsible for existing financial conditions all depends on the point of observation. But it is truly sad, [illegible] that dramatist [illegible] with the finest points of human character should pile the sins of a [illegible] upon the shoulders of a [illegible] and the result of the [illegible] Klein in "The Lion and the Mouse" [illegible] the Soisson [illegible] in reply to this [illegible] the President will think of taking second [illegible] and [illegible] change [illegible] his [illegible] portrait [illegible] of the Lion and the Mouse [illegible] "[illegible] of speculation [illegible] Wall Street."

The Lion and the Mouse will be at the Soisson theatre Thursday February 6.

"ALMA, WHERE DO YOU LIVE?"

The [illegible] on the lines and high [illegible] will be done [illegible] production [illegible] George V. Hobart's English version of "Alma, Where Do You Live?" with its Parisian [illegible], its highly amusing situations and its many sparkling musical numbers.

Miss May Latham who [illegible] featured in the [illegible] with Jesse Willingham, the young American tenor whose delightful voice has placed him in the front rank of the profession is particularly fitted for his role. The role of "Alma" is a beautiful voice, a strong personality and a perfect figure, each of which Miss Latham possesses in the fullest measure. Her rendition of the title music of "Alma Where Do You Live?" is a joy to her listeners. The "Alma" song is the most popular waltz of the season. The balance of the large company has been selected with unusual care with an especial eye to the characters each artist is to portray.

"MUTT AND JEFF"

Here's a new one! You may talk about your "Turkey Trots," "Grizzly Bears," "Bunny Hugs," but if you want the real thing, see the "Mutt and Jeff Jump." It's a new one, you can't say it you have to sneeze it. The best way is to see it at the Soisson theatre, matinee and night, Saturday February 15. Then, if your girl is tall, or your fellow is short as "Little Jeff" just try it. "Mutt and Jeff" is the greatest rib tickler in a hundred years.

More Rails Ordered.

The Great Northern Railway Company has placed with the Carnegie Steel Company an order for 7,000 kegs of steel rails this being a supplement to a larger order placed by the company some months ago.

Pimply? Well Don't Be

People Notice It, Drive Them Off With Olive Tablets.

A pimply face will not embarrass you much longer if you get a package of Dr. Edwards' Olive Tablets. The pimples will vanish after you have taken the tablets a few nights.

Nothing ever cleansed the blood, the bowels and the liver like Olive Tablets. Olive Tablets are the only successful substitute for calomel—they oil the bowels; there's never any sickness or pain after taking them.

Olive Tablets do all that calomel does and just as effectively, but their action is gentle and safe instead of severe and irritating.

No one who takes Olive Tablets is ever cursed with "a dark brown taste," a bad breath, a dull listless "no good" feeling, constipation, torpid liver, bad disposition or pimply face.

Olive Tablets are made of pure vegetable compounds mixed with olive oil.

Dr. Edwards spent years among patients afflicted with liver and bowel complaints, and Olive Tablets are the immediately effective result.

Try them. Take one nightly for a week. Then look at yourself in the glass and see how you feel. 10c and 25c per box.

The Olive Tablet Company, Columbus, O.—Advertisement.

CARS IN DEMAND

Other Railroads are Following Lead of the Pennsylvania.

An interesting statement is made that since the inquiry has come out from the Pennsylvania railroad for new cars, the Norfolk & Western has appeared in the market for upwards of 7,500 new cars of various types, which makes the total 20,000 that are now being figured on by car builders, all of which will require an enormous tonnage of steel.

The New York Central System is figuring on bids for some 6,500 more cars, which have to be placed soon while small orders from a half score of roads swell the total heavily. It is still estimated that about 60,000 cars are pending as orders in the market. These demand a vast tonnage of steel, and many will require steel wheels.

The Rock Island system will shortly ask for added cars and locomotives to those just placed, and supplemental business is coming from unexpected quarters. The effect of this business on the plate trade is to further tighten the market for supply for some time into the new year of 1914.

WILL BURN OIL

Coal Not to Make Steam for Battleship Pennsylvania.

The battleship Pennsylvania for which bids are now being taken, will burn oil when completed. It will cost about $12,000,000 when fitted for war, and oil-burning boilers are to furnish the power for the reciprocating or turbine engines according to which of the latter two systems may be installed when the bidders decide by the figures they submit.

The Pennsylvania is to be the longest battleship in the world, because it was found that to get into the hull all the capacity demanded by the big guns and other requirements of this age the ship would be too wide for the Panama canal if built on plans simply enlarged all over from the smaller boats of the navy.

RAILS HARD TO GET.

European Mills in No Shape for Rush Orders.

An evidence of the difficulty some railroads are having in placing new rail tonnage owing to the condition of the rail trade is shown by the return to American mills of inquiries from Argentine Republic for 150,000 tons, which, because of slow deliveries earlier in the year, went to Europe where equal difficulties in the same direction were met.

This inquiry is now being figured on by American mills for a delivery some time ahead.

BIG G Cures in 1 to 5 days Gonorrhoea and Gleet. Contains no poison and may be used full strength absolutely without fear. Guaranteed not to stricture. Prevents contagion. WHY NOT CURE YOURSELF? At Druggists, or we ship express prepaid upon receipt of $1. Full particulars mailed on request. THE EVANS CHEMICAL CO., Cincinnati, O.

Soisson Theatre
Thursday, Feb. 6.

United Play Co., Inc., Presents Lyceum Theatre, N. Y. Success

THE EVERLASTING SUCCESS

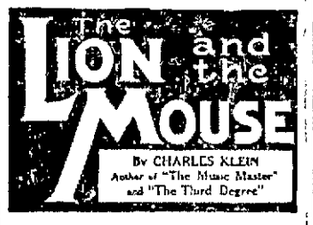

Two Years in New York City. One Year in Chicago.

Interpreted by a Notable Cast. A Play That Makes You Think! —Modern Story.

"The Great American Play of Today" says the New York City Press.

PRICES:—25c, 35c, 50c, 75c, $1. Seats on Sale at Theatre.

A WONDERFUL SALE IS GOING ON AT WRIGHT-METZLER'S IN CONNELLSVILLE THIS WEEK.

Thursday Begins LINEN WEEK

—And Just The Damasks, Napkins, Towels, Crashes and Dress Linens That Would Be Bought at Full Prices Are In This Sale at Very Low or Reduced Prices.

This great stock of linens, with the charm of desirability and the appeal of low (extremely low!) prices, added to the previously advertised list of White Goods and embroideries, will make the week beginnig Thursday one of unusual activity.

The things of linen listed below are staple, high-grade standard lines priced lower than they may be again soon, because there's a steady rise in the price of flax. Much of the goods in this sale are discontinued patterns (which means that the looms will not reproduce the same designs again) of sterling quality. There's no "rubbish" in this sale—it wouldn't coincide with the reputation Wright-Metzler's have built on linens, so it's a safe sale as well as a sale of real savings!

$2 Irish Double Damask $1.39 yd.

—finest quality of linen with spot, floral and striped patterns that won't be duplicated by the maker. It makes a very exceptional linen bargain, the cloth at $1.39 a yard and 20x20 matched napkins at $2.85 a dozen, regularly $4.00.

$1.50 a yard—distinctive linens of Scotch and Irish manufacture. Snowy white, close, smooth weave and with the newest scroll, stripe and floral designs. Napkins $4.00 and $4.50 a dozen.

$1.25 a yard for choice of five floral patterns in Scotch damask, 72 inches wide. Scotch linen is heavier than Irish, although not so closely woven. It's wearing qualities makes it a linen to be desired. Napkins $3.25 a dozen.

$1.59 a yard for double damask that regularly brings $2.25 a yard. Three patterns, tulip, rose and pansy, neither of which will be continued on the loom. Napkins 20x20 inches, $3.45 a dozen instead of $5.00.

$1.00 a yard for wide Irish damask of fine, close and even weave, and of as good weight as can possibly be bought. Six patterns. Napkins $3.50 a dozen.

89c a yard for choice of a regular $1.00 grade, 70 inch, unbleached linen, extra heavy weight, or a 66-inch, full bleached pure Irish linen damask. Either grade as good as the money will ever buy. Matched bleached napkins $2.75 dozen.

65c a yard for choice of five floral designs in 64-inch bleached, all-linen damask.

60c a yard for heavy quality all-linen cream or unbleached 62-inch linen damask. Rose leaf, tulip and poppy patterns.

55c a yard for 64-inch all-linen damask of good weight and close weave. Five patterns in stripe and floral designs.

Sale of Muslin Underwear

Garment	Styles	From	To
Gowns	23	39c	$2.48 each
Combinations	27	98c	$3.98 each
Corset Covers	19	19c	.98 each
Long Skirts	7	98c	3.98 each
Short Skirts	6	39c	.89 each
Princess Slips	6	$1.98	2.98 each
Drawers	16	19c	.98 each
Chemise	4	48c	.98 each

108 styles—the greatest number.

ber—and the choicest ones—ever in a white sale

Linen Crashes and TOWELS

Poor crashes are worthless at any price and good crashes are cheap at present day prices because there's every likelihood of pure flax going to a very high mark.

The crashes in this White sale are standard grades, the best of their kind. The prices this week are very low—most apparent, if one cares to shop around and make comparisons.

8,000 YARDS OF LINEN CRASH

—4,000 yards unbleached and selling thus.

17 inch all-linen.....10c yard
17 inch all-linen.....12½c yd.
20 inch all-linen.....15c yard

—and 4,000 yards bleached at these money-saving figures

16 inch all-linen.....10c yard
16 inch all-linen.....12½ yd.
17 inch all-linen.....15c yard
17 inch all-linen.....18c yard
17 inch all-linen.....20c yard

Made Towels

Towels made from the bolt ends of crash, hemmed and ready for use.

Crash towels, 16x36 in.....15c
Crash towels, 17x36 in.....18c
Roller towels, 16x80 in.....32c
Roller Towels, 17x90 in.....40c

15c HUCK TOWELS 12½c.

—large size, fluffy, full and made of cotton huck.

Linen huck towels, plain fancy—hemmed and hemstitched, 25c, 35c to $1.50 each.

Linen damask towels 25c to $1.00.

Embroidered huck towels at $1.00, $1.50 and to $5.00 for hand-made maderia towels.

UNWRINKABLE White Dress Linens, a yd. 65c

—and a better grade 89c

The dress ginghams that we have assembled here are more varied, and in greater quantities than we've had in any previous season.

We are safe in saying that nowhere else in town can a woman be better suited.

White dress linens, 36 inches wide, 25c, 35c, 40c to $1.00 yard.

White linen cambric, 36 inches wide, 50c, 65c and 75c yard.

90 inch linen sheeting $1.00 yard.

45 inch linen tubing 85c yard.

Natural colored blouse linen, 36 in. wide, 20c to 35c yard.

Natural colored dress crashes, 36 inches wide, 30c, 35c to 60c yard.

36 inch colored dress linens, all staple colors, 35c and 45c yard; 45 in. wide ,55c yard.

French Dress Linens

—higher in price, to be sure, but the last word in charm, color-tone, novelty and wearing quality. The newest color combinations are among these beautiful weaves.

Additional Specials ---White Sale

39c a yard for batiste galoons, worth 50c. Beautiful patterns, many designs.

$11.50 a pattern—voile flouncings, 45 inches wide. Solid embroidery and lace effects.

$1.50 each for $1.75 bed spreads, extra heavy and full size. 300 to choose from.

Women's Suits & Coats Half Less. All Fur Sets, etc., Third Less.

---And Children's and Misses Coats--sizes 3 years to 18 years go at half their value, too. In Women's suits there's very good choice of colors, price and size--Black, blues and mixtures. Much of the half-price apparel could just as easily be relisted with Spring Stocks.

(Second floor, Women's section)

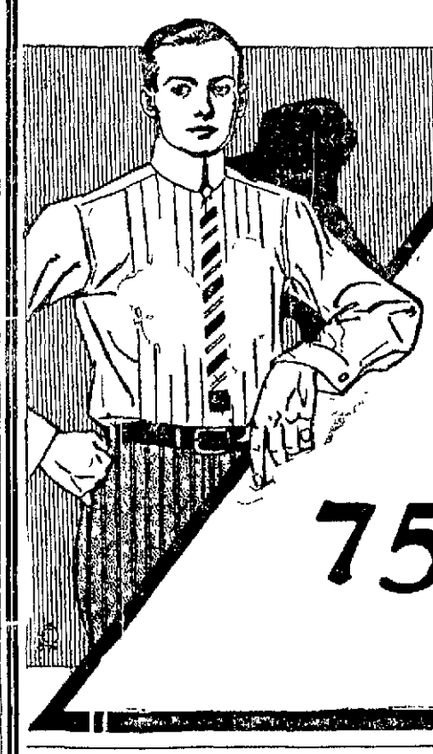

Next Saturday, February 8

The Men's Sale of Shirts 75c and 98c

(See the Window.)

Wright-Metzler Co.

Free Exhibition of Fancy Poultry

at BREEZE TOP POULTRY FARM

FEBRUARY 8th and 9th.

S. C. White Leghorn, White Wyandottes, White Orpingtons, Rhode Island Whites, Barred Rocks, Black Breasted Games, Silver Spangled Hamburgs, Mostly all prize winners at Scottdale, Greensburg, Wheeling, W. Va. and Pittsburg. Birds, Trios and Pens of the above on sale at our farms. Attend the show and purchase your choice of birds where you can see what you are buying. Trios from $7.00 up. A Square Deal to everyone. Farms located one mile West of Broad Ford, ½ mile West of Moyer Station.

EGGS IN SEASON.

Breeze Top Poultry Farms,

R. F. KLINGENSMITH, Manager, R. F. D. 36, CONNELLSVILLE, PA.